Humboldt State University
Digital Commons @ Humboldt State University

Newsletters University Archives

2-11-2021

OSL Newsletter

Office of Student Life

Follow this and additional works at: https://digitalcommons.humboldt.edu/campus_pub

HUMBOLDT STATE

Office of Student Life

Newsletter

Find out what's going on at HSU!

February 11, 2021

Click here to access it online

ANOTHER WEEK, ANOTHER OSL WEEKLY NEWSLETTER!

CLICK ON TO SEE EVERYTHING WE HAVE IN STORE FOR YOU THIS WEEK!

IN THIS EDITION OF OSL WEEKLY NEWSLETTER:

HAPPENING SOON

UPCOMING EVENTS AND ACTIVITIES

IMPORTANT ANNOUNCEMENTS

ONGOING NOTICES

LINKS TO RESOURCES

- CAPS
- OhSNAP
- LEARNING CENTER
- WRITING STUDIO
- LIBRARY SKILLSHOPS

HAPPENING SOON

Murder Mystery

VIRTUAL

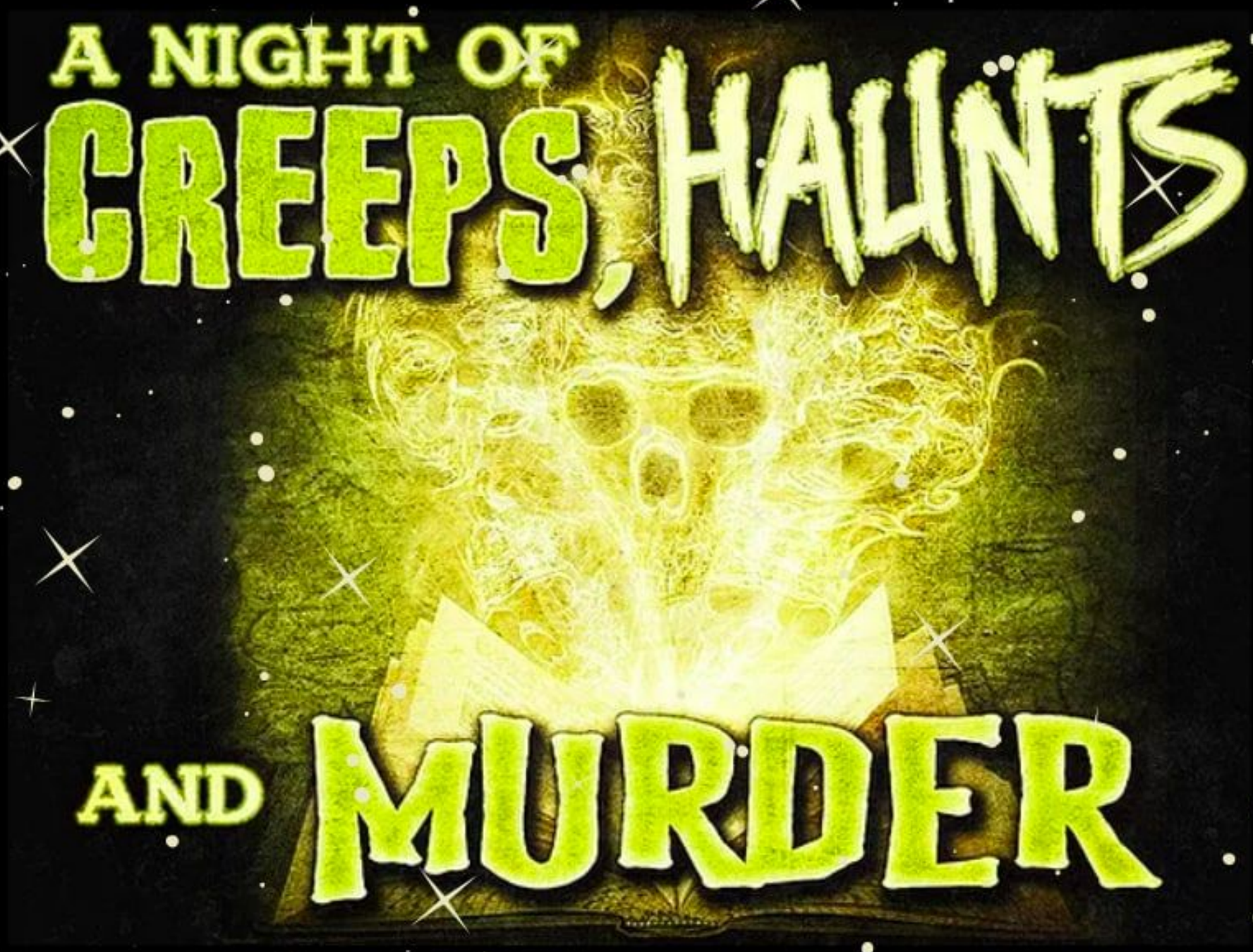

February 18th @ 7pm

TO REGISTER, GO TO:
HTTPS://OSL.HUMBOLDT.EDU/LINKS

From Me To Ph.D.

The Who, When, What, Where, and Why of Academia

A Psi Chi event with

Dr. Gustavo Carlo

Professor of Psychology at the University of California, Irvine

Dr. Carlo will share his experiences navigating college, graduate school, research, and career. At the end of his presentation, there will be a 20-minute facilitated discussion where students can ask questions. Join us to hear valuable advice about succeeding in academia!

Thursday, February 11th from 3:00-4:00pm

https://humboldtstate.zoom.us/j/86055986263

Meeting ID: **860 5598 6263**

Scan to add to your Google calendar

Presented by Psi Chi Honor Society
Persons who wish to request disability-related accommodations should contact:
Psi Chi President Kevin Cherry at: kdc72@humboldt.edu

This event has been made possible by a grant awarded to Dr. Maria Iturbide and Dr. Brandilynn Villarreal through the HSU Office of Diversity, Equity, and Inclusion.

ODEI
Humboldt State University
Office of Diversity, Equity & Inclusion

https://humboldtstate.zoom.us/j/86055986263

TODAY! 2/11

The ERC presents...

QTALKS: TAROT

Curious about the meaning of tarot cards? How to do a spread or how to get started? In this fun, open discussion, we'll be talking about tarot and the meaning it holds for you! Come join us this Thursday for an hour of tarot!

Join our zoom meeting at:
[894 7699 9969]
February 11th @3-4pm

Humboldt State University's Presidential Speaker Series begins Thursday, Feb. 11 with a presentation by University of Southern California Professor Shaun Harper. It will begin at 5 p.m.

Harper will discuss racial challenges and opportunities currently facing public universities. He will explain how and why faculty, staff, and institutional leaders often mishandle racial situations, and offer numerous practical recommendations for institutional stakeholders who are seriously committed to advancing racial equity at Humboldt State. Register and get info about Dr. Harper's Presentation.

The presentation will begin with highlights of the applied research by Department of Social Work graduate students Taylor French, Nino Hoder, Pang Moua, and Samantha Sweeney in partnership with Professor Pam Bowers. This work is designed to contribute to ongoing efforts to create inclusive social work curricula by applying survey research.

President Tom Jackson, Jr. began the Speaker Series with a number of goals, including to support the engagement of HSU and local communities in international conversations and thinking on issues of relevance to higher education. Each event will help inform the future of HSU and will feature related scholarship and creative work from HSU students and faculty, showcasing connections to the broader conversations.

Information on the Presidential Speaker Series, including registration and archived presentations, is available at president.humboldt.edu/speakerseries.

Outstanding Student Award Nominations Open!!

****Nominations will be accepted through 2/16/21.**

Please see link for details and criteria

https://osa.humboldt.edu

27TH ANNUAL SOCIAL JUSTICE SUMMIT:

REGISTER TO ATTEND AT:

https://forms.gle/sUgBCuMNFU8yDNKt5

The deadline to submit proposals is February 10th, 2021

SUBMIT PROPOSALS HERE:

https://forms.gle/h5nKkdRCxcHfSevc9

Social JUSTICE Summit 7th

Healthcare & Wellness

The Intersection of Identity & Care

*If you have any questions or concerns, please email sjeic@humboldt.edu and address it to either Ollie Hancock (SJS Coordinator), or Q. Medina (SJS Marketing Lead).

Leadership During Uncertain Times

Speaker Series

Learn more and register: https://yes.humboldt.edu/speaker-series.

Karen Young
Cultural Organizer, Teaching Artist
February 15th - 5pm - 6:30pm
https://humboldtstate.zoom.us/meeting/register/

Karen Young (HSU class of 1990 and YES alumna) is a cultural organizer, teaching artist, and organizer living in Boston, MA. Her primary art is taiko (Japanese drum).

Jen Rice
Director, Humboldt Area Foundation
March 22nd - 5pm - 6:30pm
https://humboldtstate.zoom.us/meeting/register/

Director of Community Strategies at the Humboldt Area Foundation, Jen Rice has been working and leading in the non-profit sector on the North Coast for almost 30 years.

Leaders from
True North Organizing Network
April 5th - 5pm - 6:30pm
https://humboldtstate.zoom.us/meeting/register/

True North Organizing Network supports families, elders and youth of diverse faith traditions, races, cultures, and economic capacities—using the power of relationships and a disciplined community organizing model—to courageously challenge social, economic and environmental injustice in our region.

THE CENTER FOR
Community Based Learning
Learning in Action

YES | YOUTH EDUCATIONAL SERVICES

For more information or accommodations, contact Youth Educational Services at yes@humboldt.edu

UPCOMING EVENTS AND ACTIVITIES

FLEX YOUR SOCIAL MUSCLES WITH THESE FUN HSU TO-DOS!! COMING RIGHT TO YOUR LOCATION!

JOIN OUR VOLUNTEER TEAM!

CHECK IT VIRTUAL VOLUNTEER TEAM RETREAT

Sat. Feb. 13 @10am-1pm

To attend, please register by emailing mss62@humboldt.edu

CHECK IT's Virtual Volunteer Team Retreat is this Saturday @10am-1pm. Register here. Join a group of students passionate about violence prevention work. Learn about the topics of consent, bystander intervention, survivor support and ways to create change.

CHECK IT volunteer meetings are every Friday from 3-4pm. Here is the meeting zoom link: https://humboldtstate.zoom.us/j/87437322708

MOVIE TIME

MOVIE TIME

MOVIE TIME

MOVIE TIME

54th Humboldt Int'l Film Festival Newsletter

January 18th, 2021

Save the Dates:

Febuary 18th, 2021
Self Care & Wellness Film Night

March 4th, 2021
Social Justice Film Night

March 31st, 2021
Deadline for film submissions

April 18 -- 25th, 2021
54th HIFF

See our website:
hsufilmfestival.com
for more info and to RSVP for upcoming events!

Submit Films Here:
filmfreeway.com/HumboldtInternationalFilmFestival

Interested in joining the Film Festival?

If you're a student at HSU, you can join the 2-unit class (FILM 260) or join the club! We'd love to have you join us!

You can visit hsufilmfestival.com for more info, or email us at filmfest@humboldt.edu with any questions you may have.

Interested in sponsoring the Film Festival?

Sponsor the importance and power of film. Contact us for more information. Thank you!

Subscribe to our newsletter at hsufilmfestival.com to keep up to date with all things HIFF!

CU Art Contest 2021

We are holding an art contest to design new Conservation Unlimited merchandise!

Your art could be placed on our newest shirts, hoodies, hats, stickers, or mugs. All students may enter. The select winner(s) will receive merchandise!

Submit your design to conserve@humboldt.edu with the subject "CU Art Contest 2021" by February 28th

*We are not looking to redesign our logo. Designs must be permitted for commercial use. Each individual file must be less than 5MB. Questions? Email conserve@humboldt.edu

IG: conservation_unlimited_hsu FB: @ConservationUnlimited

CONSERVATION UNLIMITED
HUMBOLDT STATE UNIVERSITY STUDENT CHAPTER THE WILDLIFE SOCIETY

IMPORTANT ANNOUNCEMENTS

NCHA SURVEY 2021

FEB 1-19

Student Health & Wellbeing Services is inviting students to participate in a health based survey!
Let your voice be heard regarding health and wellbeing. Your input will help guide services and programing here at HSU.

The survey will take about 20 minutes.
You will be entered in a drawing for gift cards to the Bookstore: 2 @ $100 and 4 @ $75.
Check your email for the survey.

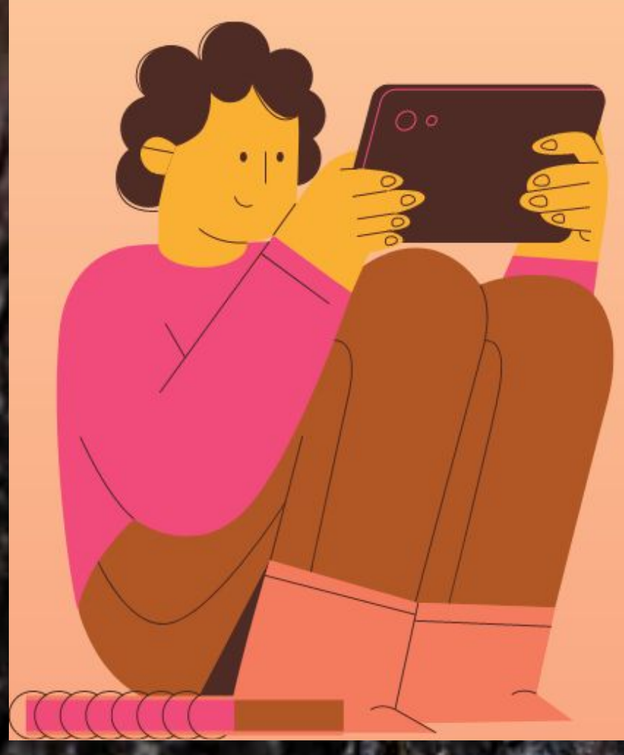

For any questions, please contact
Mira Friedman at mira@humboldt.edu

WILDERNESS MEDICINE SPRING 2021

NOLS

centeractivities

WILDERNESS FIRST RESPONDER
MAY 18 - 27

HSU STUDENTS: $675
COMMUNITY: $750

WFR RECERTIFICATION
APRIL 2 - 4

HSU STUDENTS: $275
COMMUNITY: $315

WILDERNESS FIRST AID
MARCH 6 - 7

HSU STUDENTS: $195
COMMUNITY: $225

REGISTER ONLINE!
WWW.CENTERACTIVITIES.HUMBOLDT.EDU

(707) 826 - 3357

APPLY NOW!

COMMUNITY-BASED LEARNING MINI GRANTS

Are you participating in a community-based learning class this semester? Could you use assistance with costs related to your experience? Awards of up to $250 are available to eligible students on a first-come, first-served basis to provide support for expenses related to Service Learning, Academic Internships, and field placements.

tinyurl.com/CBLminigrant

For more information contact the Center for Community Based Learning at ccbl@humboldt.edu

MAKE NEW GOALS IN 2021

HSU Men's Lacrosse

Are you interested in playing the fastest growing sport in America? The Humboldt State men's lacrosse team is recruiting players that are dedicated to practice and traveling with the team.

Our coaching staff's goal is to promote "the fastest game on two feet" at HSU by introducing the sport to new players while also advancing the skills and competitiveness of experienced ones.

JOIN NOW!

For more information, contact the HSU coaching staff at 707-440-9107 or email humlax@humboldt.edu

ONGOING NOTICES

WRRAP

Waste Reduction Resource Awareness Program

Est. 1988 'Campus Recycling Program'

Associated Students

WRRAP is online *and* OPEN on campus SPRING 2021 HOURS:

Bicycle Learning Center (BLC) - Monday 11-1pm, Wednesday 11-1pm, Thursday 11-3pm, Friday 11-3pm or schedule an appointment by emailing hsublc@humboldt.edu

The BLC is located adjacent to Center Activities, and RWC, under the stairwell to the West Gymnasium and Forbes Gymnasium.

Reusable Office Supply Exchange (R.O.S.E.) - Monday 9am-12pm, Wednesday 9am-12pm, Friday 9am-12pm.

The R.O.S.E. House is located at Warren House 53 on Laurel Drive between Campus Apartments and Gist Hall.

Compost - email wrrap@humboldt.edu with the Subject line "Compost Bucket Request" for on-campus residents or departments. Check out the map of permanent compost bin locations below!

Make a difference,
wherever you are
learning this semester!

Volunteer

Gain experience.
Meet new friends.
Build community connections.

YES

Learn More: yes.humboldt.edu

Say Y.E.S. to Volunteering

Spring 2021

Make a Positive Impact in the Community

hands-on learning, career exploration, friendship & connection

This spring, Y.E.S. students will engage in remote volunteer projects with local schools and community organizations.

Learn more at upcoming virtual Y.E.S. outreach events:

- **Y.E.S. Tabling Fair: Tuesday, 1/26 (12:00-1:00)** Zoom: https://humboldtstate.zoom.us/j/84948280655
- **Y.E.S. Open House: Thursday, 1/28 (4:00-5:00)** Zoom: https://humboldtstate.zoom.us/j/86049942437

Semester-long volunteers must enroll by Monday, 2/8/21

YES | YOUTH EDUCATIONAL SERVICES

50 years of community building

Check out our website: **HUMBOLDT.EDU/YES**
Email: yes@humboldt.edu

DIVERSE MALE SCHOLAR INITIATIVE,
SJEIC, AND ASSOCIATED STUDENTS

Men, Masculinity, and Love: A Book Series

> *"To open our hearts more fully to love's power and grace we must dare to acknowledge how little we know of love in both theory and practice." - bell hooks*

EVERY OTHER WEDS 5:30PM-6:45PM

STARTING FEB. 3 2020

REGISTER AT: HTTPS://HSU.LINK/ZIU

We will be virtually gathering to read three books by bell hooks: *All About Love, The Will to Change, and Communion*. We intend to seek growth and pursue radical internal change for the purpose of community and personal wellness.

We invite men of color and masculine aligned persons of color to enter together into a mutually-supportive space.

- Readers of all levels welcome
- Staff and faculty welcome
- **Books will be provided**
- Constant attendance not mandatory
- Video not mandatory

QUESTIONS REGARDING ACCESSIBILITY OR FOR MORE DETAILS
EMAIL RES130@HUMBOLDT.EDU

Associated Students

CREATE CONSENT CULTURE

Spring 2021

Beginning Feb. 5

Create artwork, engage in social media outreach, plan events, develop resources, and more!

CHECK IT VOLUNTEER MEETINGS

Fridays @3-4pm

Zoom mtg link:
tinyurl.com/checkitmtg

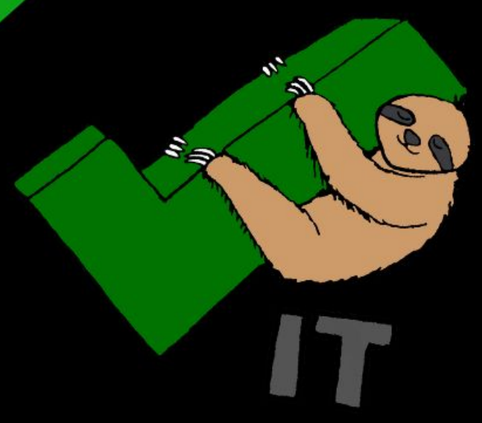

Email mss62@humboldt.edu for a calendar invite

LOVE KNOWS BOUNDARIES

MAKE SURE TO SHOW SOME LOVE TO THE LEARNING CENTER!

CLICK TO CHECK OUT THEIR BRAND NEW NEWSLETTER:

https://www.canva.com/design/DAEQjoVHsMM/vlAbwFv73w65C01jmu0MzQ/view?utm_content=DAEQjoVHsMM&utm_campaign=designshare&utm_medium=link&utm_source=sharebutton#1

An Unapologetic Book Circle

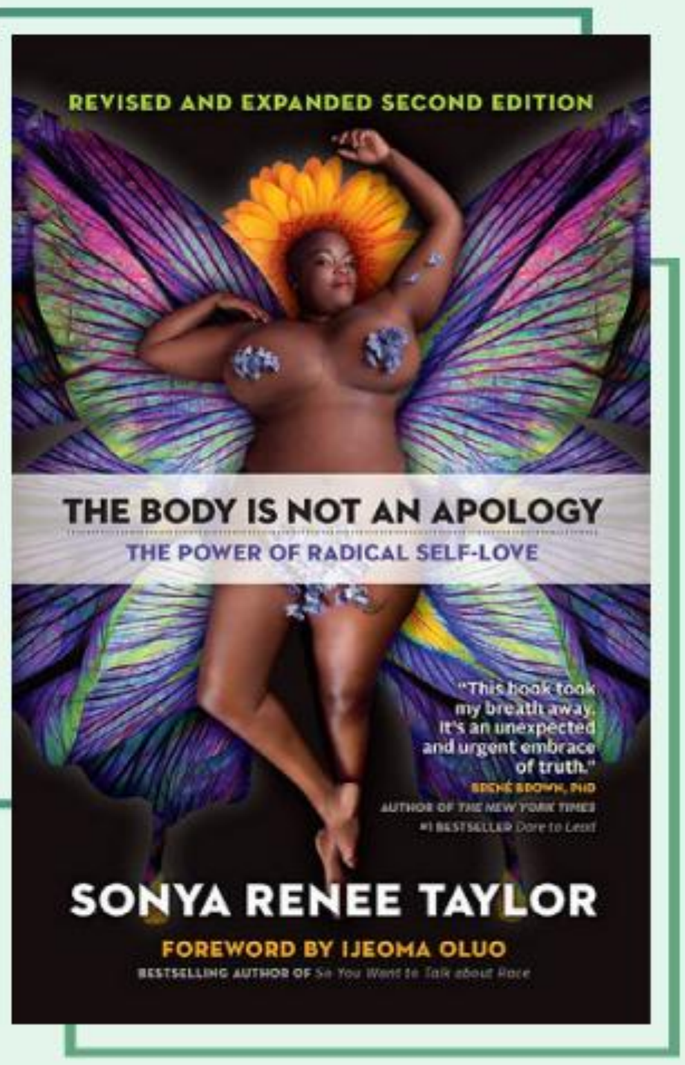

starting February 9th

TUESDAYS & FRIDAYS
5-6PM

Join us for an open, safe discussion of Sonya Renee Taylor's, My Body is not an Apology, to get in the spirit for her Keynote on March 5th for our 27th Annual Social Justice Summit.

Attend only on Tuesdays, or only on Fridays, or both! The two days are to make this experience accessible to as many people as possible.

If you have any questions, or need reasonable accomodations, please reach out to Q. Medina at sjeic@humboldt.edu

27TH ANNUAL SOCIAL JUSTICE SUMMIT
HEALTHCARE & WELLNESS

Click on link below to register

Social Justice HSU Equity & Inclusion

first 20 HSU students to register will receive a free copyof the book!

https://humboldtstate.zoom.us/meeting/register/tZwpc-2hrDwjH9RPcmOMIydulSWSI5slhDUh

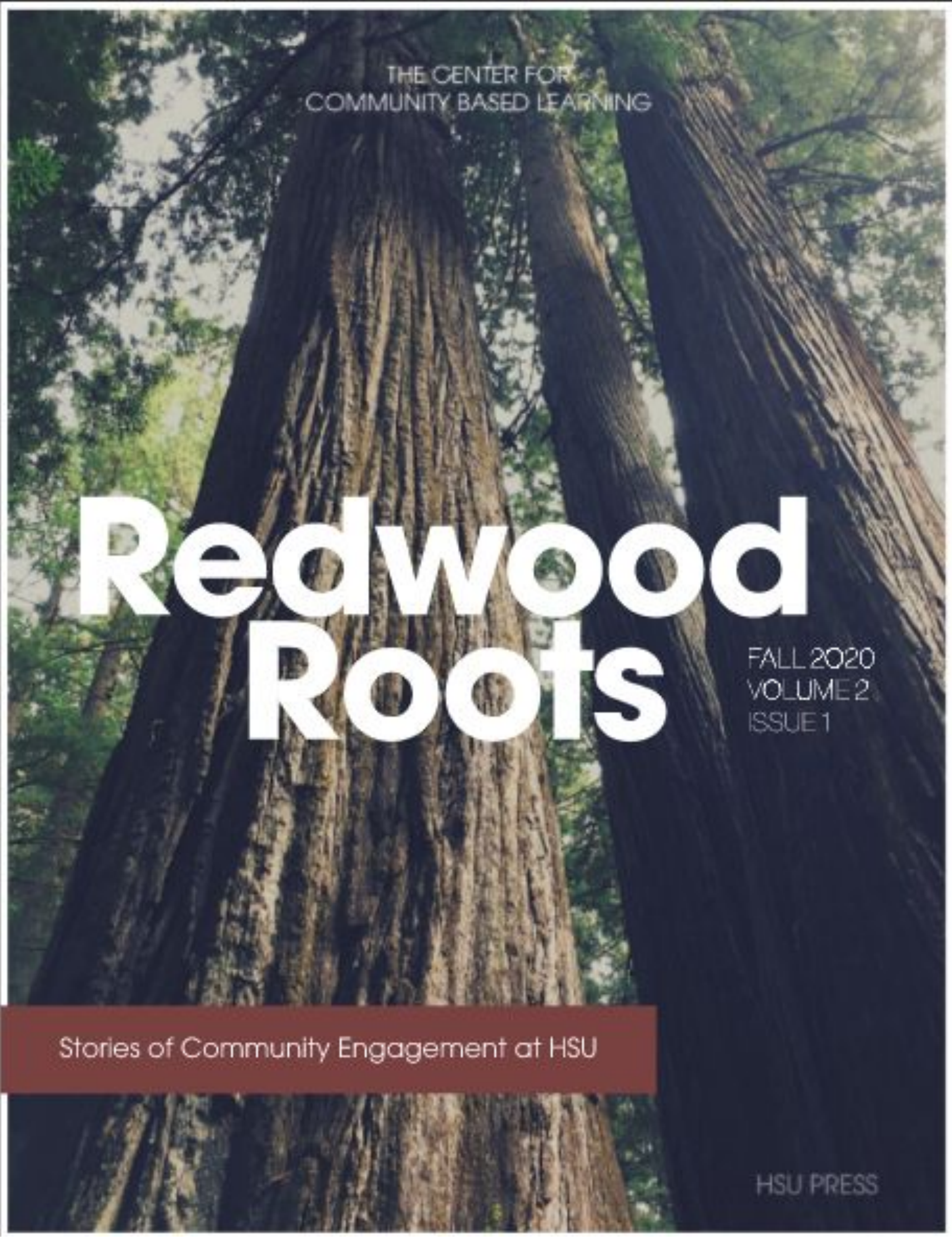

We are pleased to announce the release of Volume 2, Issue 1 of Humboldt State University's **REDWOOD ROOTS Digital Magazine**. Redwood Roots highlights the many wonderful ways that students, faculty, and community partners are engaging in community-based learning practices in and around Humboldt County.

Redwood Roots is a collaboration between the Center for Community Based Learning and HSU Press. We publish stories that promote deep and enriching connections through learning, and enhance inclusivity within the community through efforts and examples of social and environmental justice. Redwood Roots is a magazine of place and community.

https://tinyurl.com/RedwoodRoots2-1

https://digitalcommons.humboldt.edu/rr/

Join the

Pre-Medical Society

at HSU!

Go over MCAT preparation!

Make new friends with shared interests!

Connect with local physicians!

Meeting times: biweekly on

Mon. 5:00-6:00

Email
premed@humboldt.edu
to get involved!

Meeting topics:

- MCAT preparation
- Applying to Medical School
- Physician and Medical Student speakers
- Game night!!
- Answering your questions about the Pre-Med Track

HERMANAS UNIDAS DE HUMBOLDT STATE

General Body Meeting

ZOOM ID: 829 3046 0642
MONDAYS @ 5PM
IG: haudehsu

Interested in joining?

CONTACT US

WWW.HSURA.ORG

FB & Youtube:
HSU Men's crew
Insta & Twitter:
@hsumenscrew

JOIN THE FAMILY WORKOUT DIGITALLY THIS SEMESTER!

Mon, Wed, & Fri
6:30 - 7:30 am

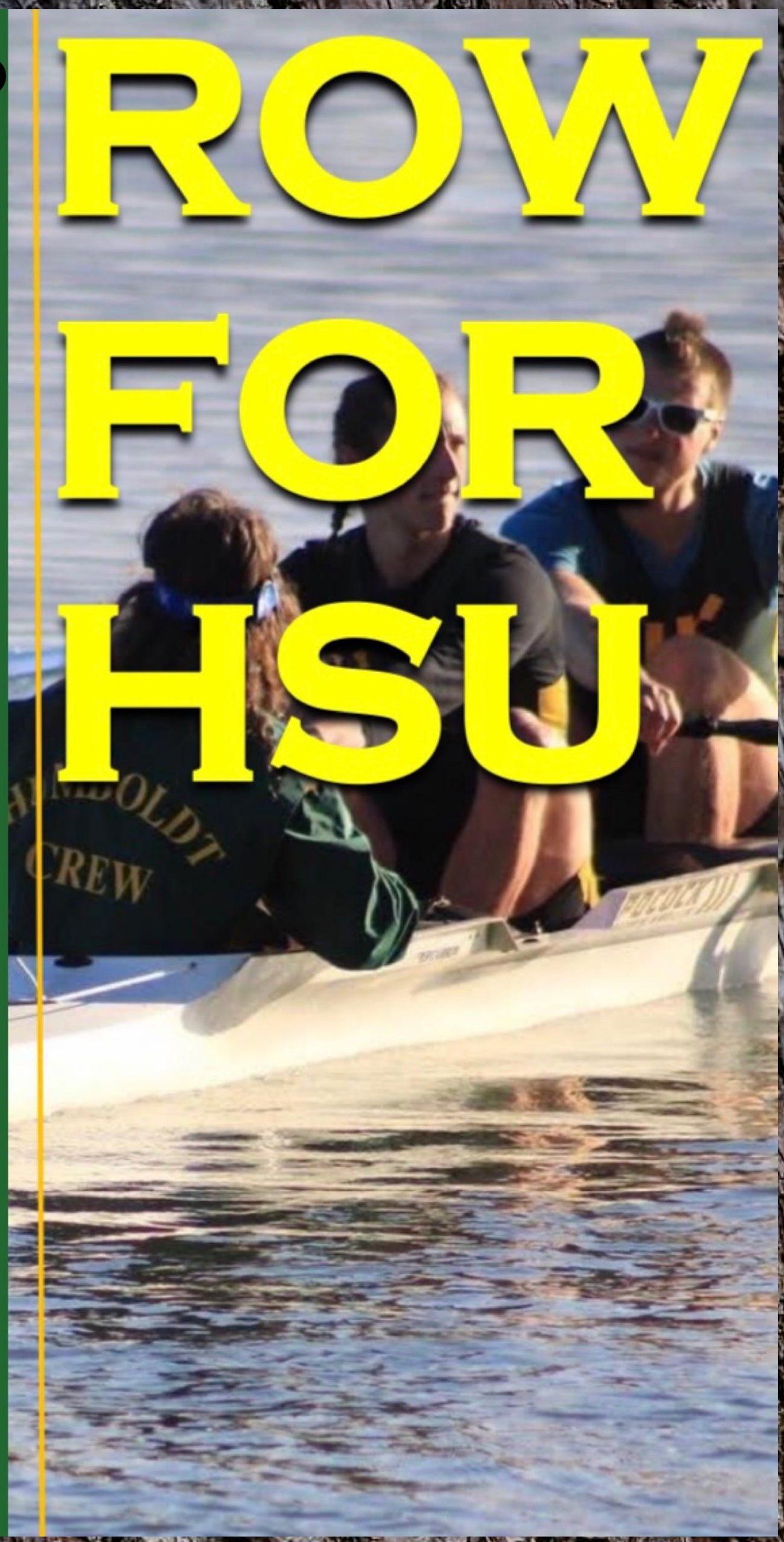

JOIN HSU'S MEN'S CREW TEAM OR FOLLOW THEM ON SOCIAL MEDIA!!

Attention all Clubs & RSOs

Apply for

A.S. CLUB GRANTS

TURN IN YOUR REQUESTS *ANYTIME* VIA THE FORM LOCATED AT:
https://hsu.link/clubgrant

REQUESTS ARE REVIEWED BY THE A.S. FINANCE COMMITTEE

Meets weekly on Thursdays at 2:30pm via Zoom
https://humboldtstate.zoom.us/j/97235330682

MEETING ID: 972 3533 0682

Remember to:

DO A LIL DANCE, YOU ARE WORTH CELEBRATING!

Meet the OSL Student Staff!

Alondra

Drew

Hina

Madi

For more about us, go to:
https://clubs.humboldt.edu/content/clubs-support-staff

THANKS FOR TAKING A LOOK!

REMEMBER: NEW EDITIONS COME OUT EVERY THURSDAY!