

Humboldt State University

## Digital Commons @ Humboldt State University

---

Yearbooks

University Archives

---

1949

### Sempervirens

Associated Students

*Humboldt State University*

Follow this and additional works at: <https://digitalcommons.humboldt.edu/yearbooks>

---

#### Recommended Citation

Associated Students, "Sempervirens" (1949). *Yearbooks*. 17.

<https://digitalcommons.humboldt.edu/yearbooks/17>

This Book is brought to you for free and open access by the University Archives at Digital Commons @ Humboldt State University. It has been accepted for inclusion in Yearbooks by an authorized administrator of Digital Commons @ Humboldt State University. For more information, please contact [kyle.morgan@humboldt.edu](mailto:kyle.morgan@humboldt.edu).

LD  
729.6  
A6  
S45  
1949  
ARCHIVES

SEMPERVIRENS



3 0300 01040 9389



REFERENCE BOOK

This book is the property of  
the Humboldt State College  
Library and is not to be taken  
from the library building.

1980

Two horizontal blue lines.





HUMBOLDT STATE COLLEGE PRINTS

HUMBOLDT STATE COLLEGE PRESENTS



## STAFF

CHRIS NELSON.....ASSOCIATE EDITOR  
WAYNE McLEAN.....ART EDITOR  
JOHN McMURRAN.....PHOTOGRAPHY EDITOR  
JERRY MOORE.....PHOTOGRAPHER  
ELMER HASKIN.....PUBLICITY MANAGER

### STAFF ASSISTANTS

|                |              |                   |
|----------------|--------------|-------------------|
| Jackie Hiles   | Joan Frazier | Doreen Johnson    |
| Katie Anderson | LaRae Groves | Dianne Trehearne  |
| Janice Hansen  | Norma Gentry | Louise Owens      |
| Nancy Cocoman  | Joy McCloud  | Patsy Ball        |
| Marilyn Nagel  | Don Chestnut | Pat Spellenburg   |
| Audrey Bliss   |              | Katherine Kiewatt |
| Carol Beck     | Martha Lynn  | John Helps        |

## ACKNOWLEDGMENTS

The Sempervirens wish to thank Lederer, Street & Zeus Company and California Art & Engraving Company for their generous assistance. We also express our sincere appreciation to the Humboldt State College Art Department, Redwood Studio, Bill Kay of Eureka Newspapers, Inc., Lowell M. Peterson, and our advertisers.

### STAFF ARTISTS

|                  |              |              |
|------------------|--------------|--------------|
| Charles Anderson | Don Williams | Jack Shaffer |
| Bob Yargan       | Wayne McLean |              |

# SEMPERVIRENS

## 1949

ARCATA . . . CALIFORNIA

MALCOLM BUCHANAN, Editor  
TOM KNIGHT, Business Manager



DR. HOMER P. BALABANIS  
Vice-President and  
Dean of Arts and Sciences



MISS KATE BUCHANAN  
Dean of Women

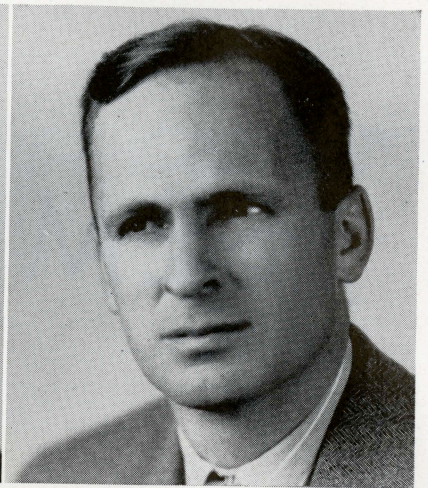

DR. LEONARD CHRISTIENSEN  
Dean of Men

DR. IVAN C. MILHOUS  
Dean of Education

HELEN A. EVERETT  
Librarian



# ADMINISTRATION

LD  
729  
C9757412  
5459  
1949

This has been a year with its own characteristics; a year marked by getting over the growing pains of two previous years. This year follows years of rapid growth when our student body and faculty about doubled in numbers, and when we expanded our plant by temporary buildings, by the addition of much-needed equipment and by many campus improvements. This year we secured paint for our main building, covering the green camouflage of the war years.

This year we are authorized to name our first new postwar building "Jenkins Hall" after our beloved "Pop" Jenkins. This year one new permanent building is started with others being planned.

This is the year of many interesting and stimulating student activities when our students have been hosts to many high school and adult groups.

We build the future upon our vision and upon our experience. Therefore, 1948-49 is a milestone toward great achievements and more enrichment of our lives.

ARTHUR S. GIST,  
President.



MR. ALEXANDER McMILLAN  
Superintendent of Buildings

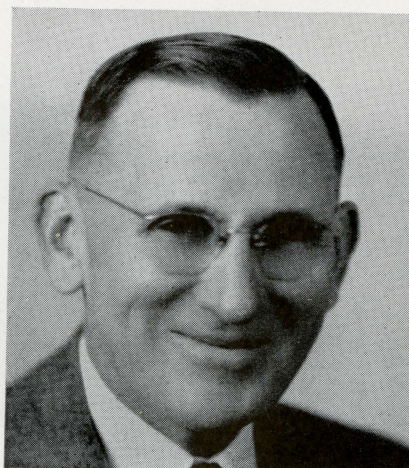

MRS. MYRTLE McKITTRICK  
Registrar



MRS. JESSIE WOODCOCK  
Comptroller





# • CLASSES





Des Shanahan, vice-president; Red Hunt, treasurer; and Pat Hofferbert, president (spring semester). Not present for photograph was Max Fisher, president during fall semester.

# SENIORS



**SALLY BABCOCK**  
Music

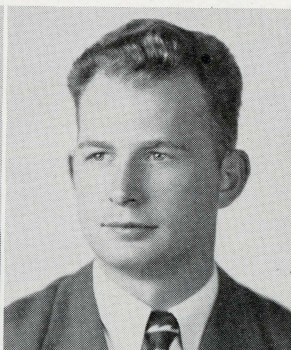

**ELTON D. BAILEY**  
Wildlife Management

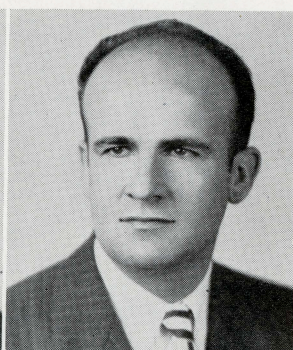

**JOHN LEO BARATTI**  
Education

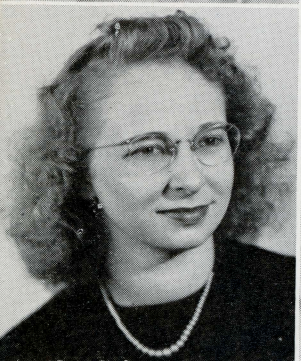

**NAIDA BARTLETT**  
Education

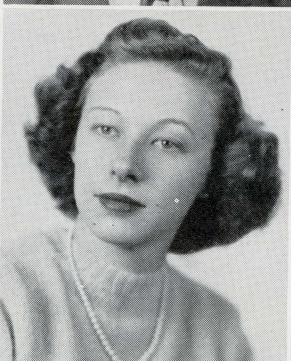

**MEREDITH JANE BECK**  
Social Science

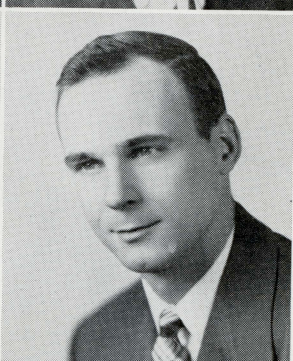

**ERNEST BEEBE**  
Education

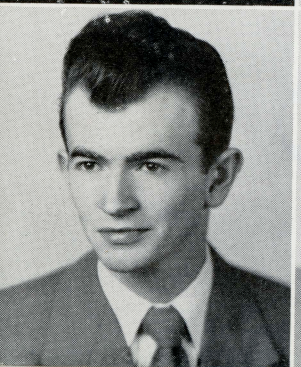

**CHET BOSCH**  
Music

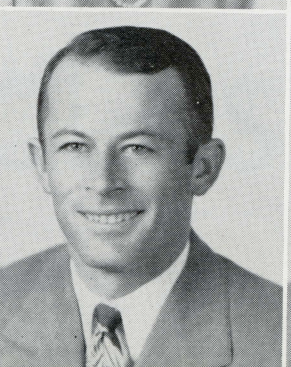

**HUGH H. BOZARTH**  
Wildlife Management

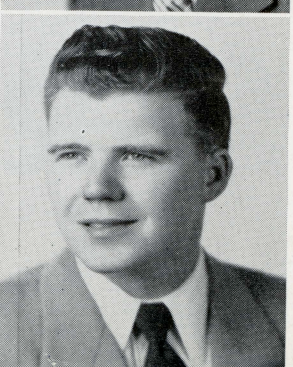

**EUGENE H. BLACKBURN**  
Music

**ZATHA BRALICH**  
Education

**MARILYN BRIZARD**  
Liberal Arts

**WILLIAM H. BUCKLEY**  
Speech

**GABRIEL CARRANCO**  
Education

**JAMES CARVELL**  
Social Science

**CAROLYN CATHEY**  
Home Economics

**FRED COX**  
Education

**FRANCIS DAMGAARD**  
Business Administration

**LEON M. DILLON**  
Business Administration

**WILLIAM DOERR**  
Wildlife Management

**WILLIAM DUMOND**  
Physical Education

**JERRY FALOR**  
Business Administration

**CHARLES R. FARRAR**  
Social Science

**CLARENCE FERGUSON**  
Education

**PATRICIA FISHER**  
Liberal Arts

**MAX J. FISHER**  
Education

**FREDERICK M. FLECK**  
Wildlife Management

**HENRY R. FRANK**  
Pre-Medical

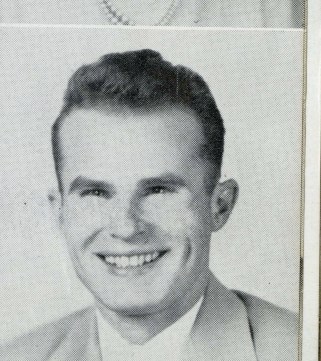
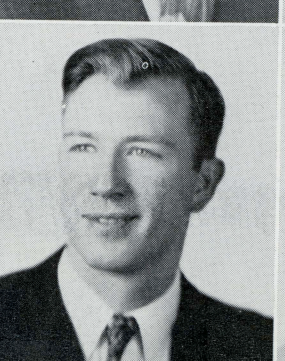
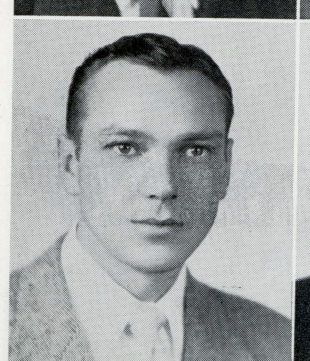
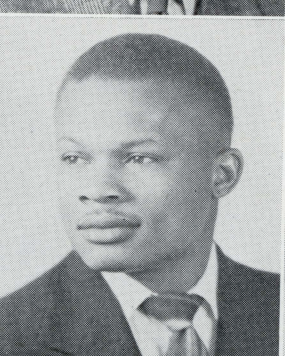
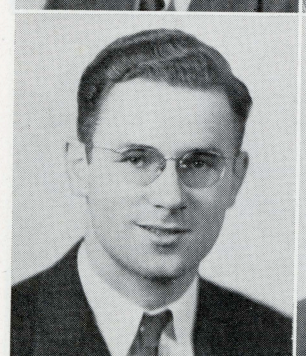
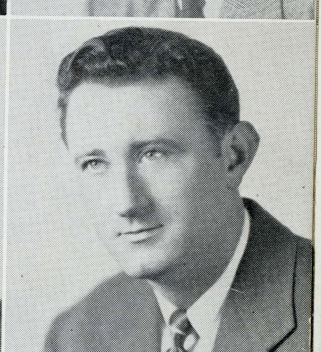
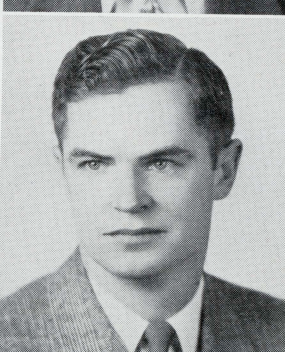
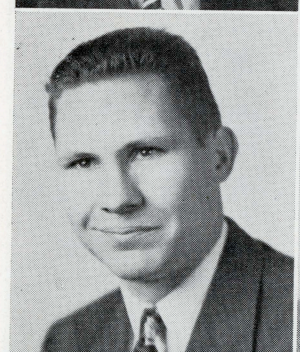
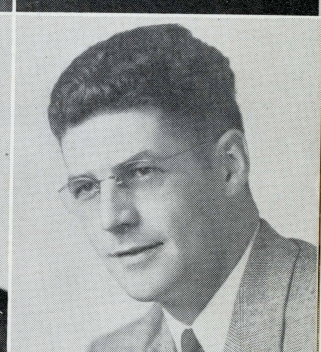
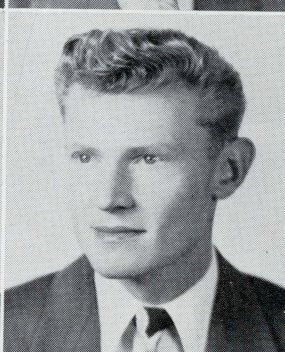
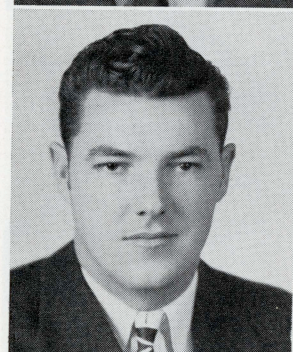
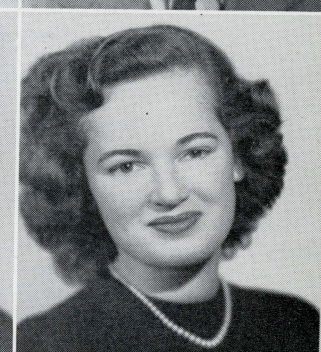
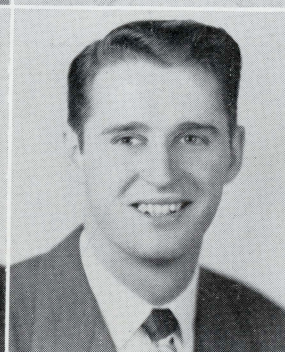
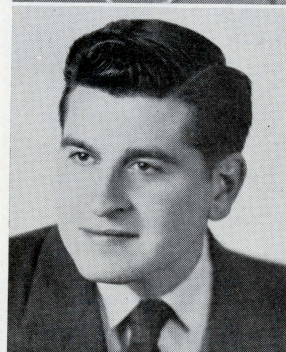
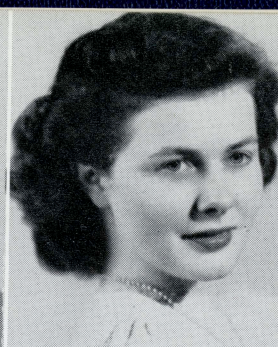

# SENIORS

**GORDON FROST**

Pre-Medical

**CHARLES C. GLOVER**

Education

**JOHN B. GORDON**

Pre-Medical

**CLARA GRAHAM**

Education

**FRANK R. GRUHN**

Business Administration

**NOEL E. HARRIS**

Social Science

**HAROLD R. HARSHMAN**

Liberal Arts

**VIVIAN HARTMAN**

Education

**WAYNE H. HEUER**

Wildlife Management

**HARRY L. HOFFERBERT**

Speech-English

**ELDRIDGE G. HUNT**

Wildlife Management

**MARY HURLBUTT**

Education

**CHARLES HURLBUTT**

History

**JAMES JENNE**

History

**KENNETH LISCOM**

Wildlife Management

**MILTON MAKOSKI**

Music

**GLADYS MARTIN**

Education

**WILLIAM A. McALLISTER**

History

**BARBARA McCARTHY**  
Social Welfare

**MARVIN McKOWN**  
Physical Education

**BETTY McKOWN**  
Education

**MARK MELENDY**  
Education

**MARY DAWN MELENDY**  
Physical Education

**FRANCES ANN MILNES**  
Physical Education

**DOROTHY MINNICK**  
Education

**FRANCIS MORRELL**  
Biological Science

**FREDERICK E. MOSES**  
Physical Education

**MARNA MURPHY**  
Social Service

**CHRIS NELSON**  
English-Speech

**GENE ORLANDI**  
Business Administration

**JOHN D. PARRISH**  
Education

**ALFRED PRICE**  
Education

**JAMES RADFORD**  
Education

**CHARLES R. REID**  
Education

**GEORGE H. RENWORTH**  
Physical Education

**ROSS E. ROBERTS**  
Biological Science

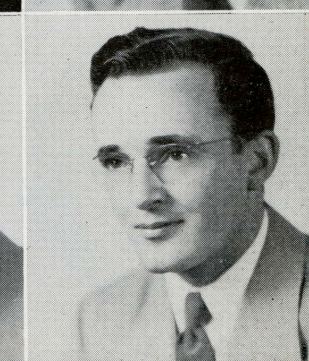
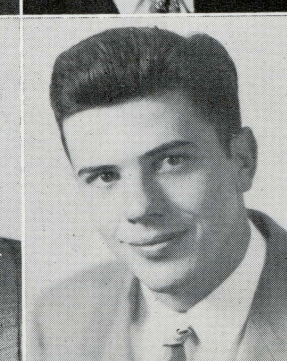
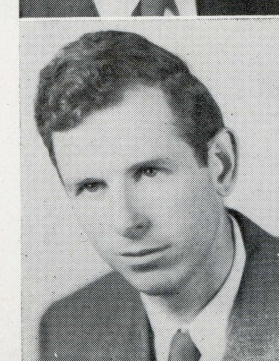
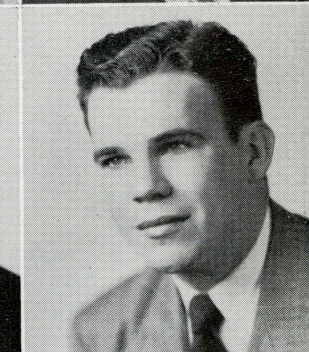
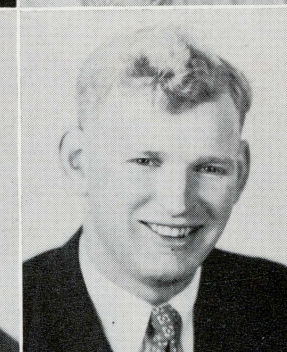
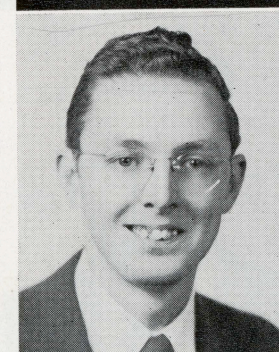
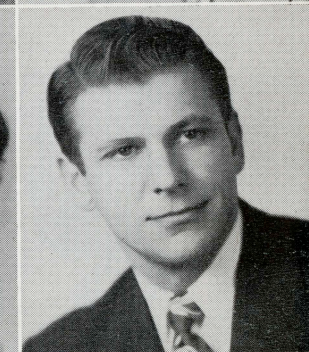
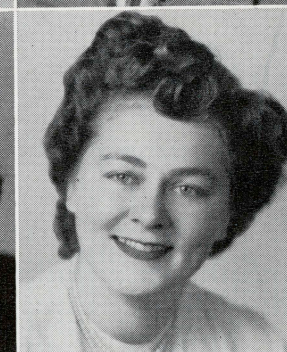
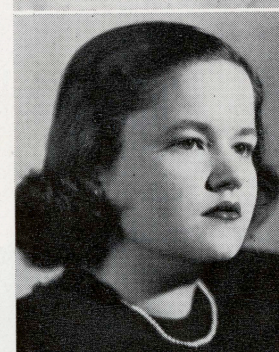
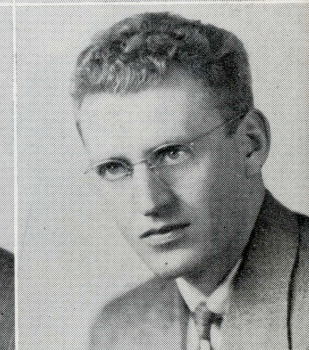
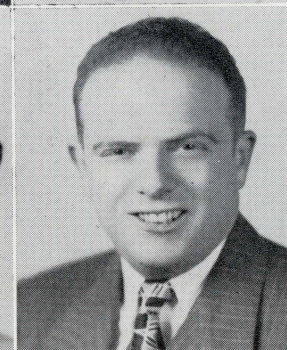
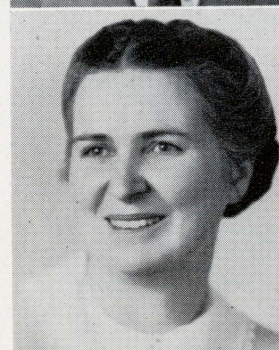
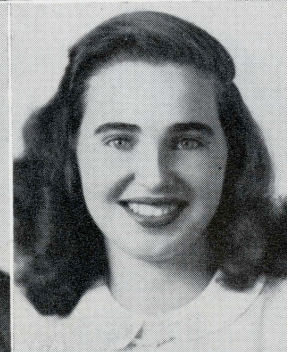
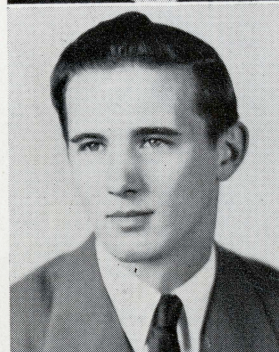
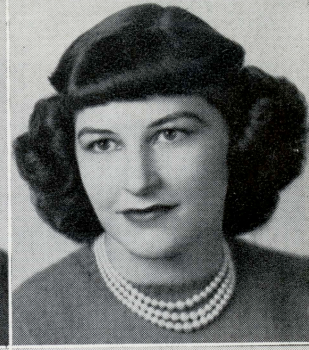
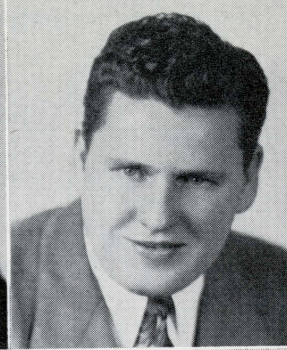

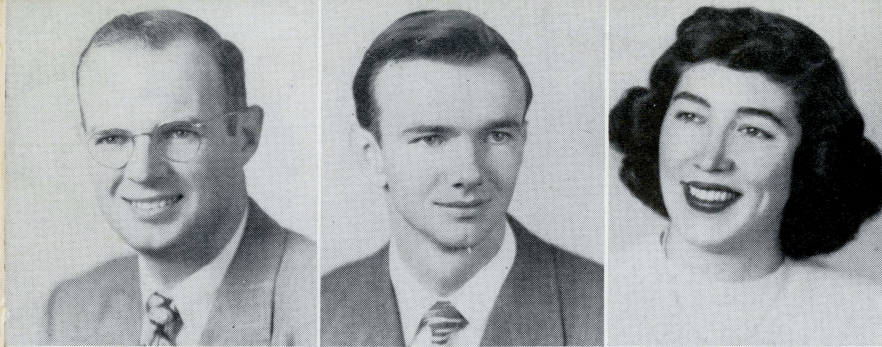

# SENIORS

**WAYNE ROBINSON**  
Education

**HAROLD DES SHANNAHAN**  
Business Administration

**PATRICIA SMITH**  
Social Service

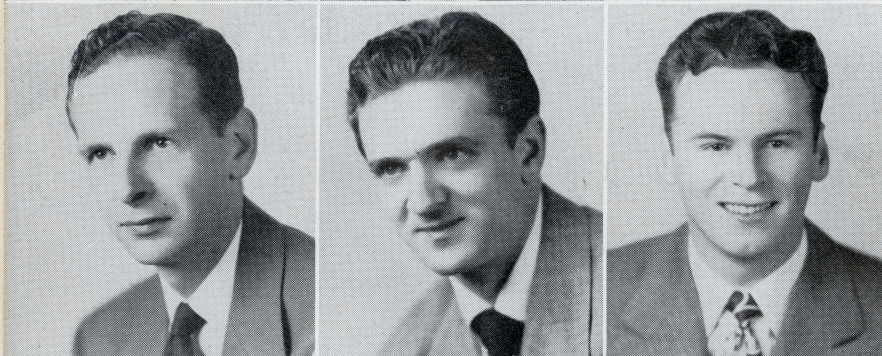

**WILLIAM SMITH**  
Wildlife Management

**SERGE STASHUK**  
Group Major

**LAURALD G. STEBBINS**  
Education

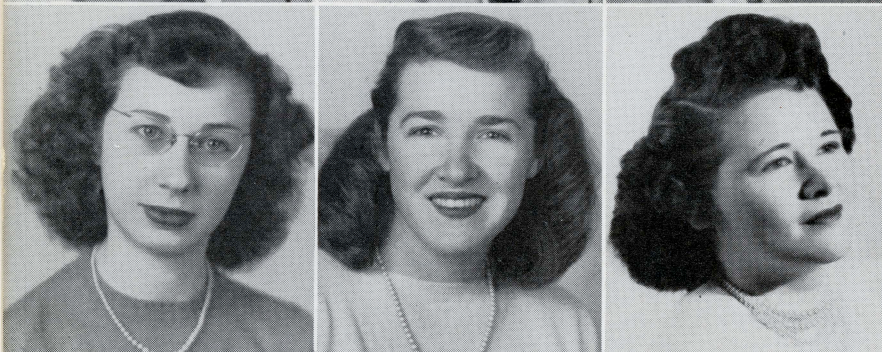

**ANITA THOMPSON**  
Education

**JANET TOWN**  
Education

**METHA BELLE TRUMP**  
Home Economics

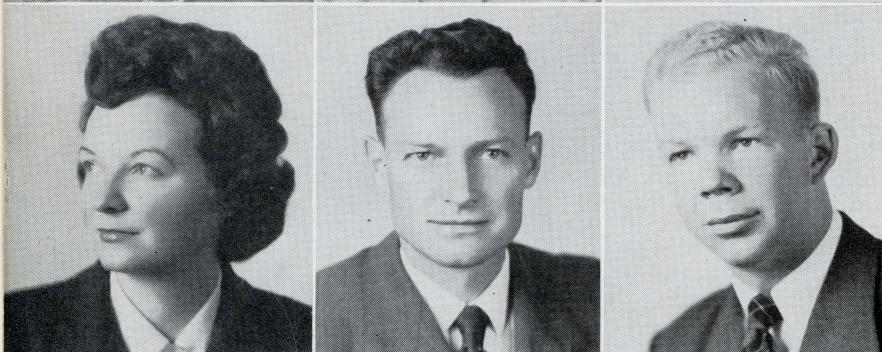

**CLARE WALTON**  
Education

**LOUIS H. WALTON**  
Education

**JOHN WATSON**  
Group Major

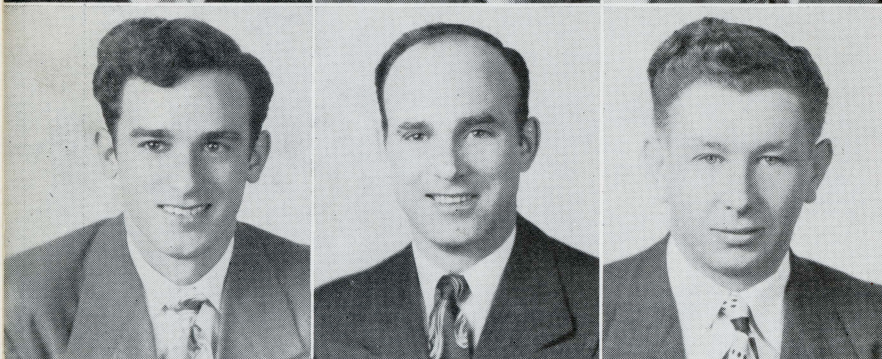

**JOHN F. WILLIAMS**  
Wildlife Management

**HARRIE E. WOLVERTON**  
Education

**FRED E. WRIGHT**  
Wildlife Management



**MARGARET WURCHE**  
Speech-English

# COMMERCIAL SENIORS

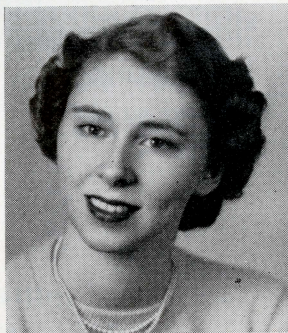

NONA HOGG

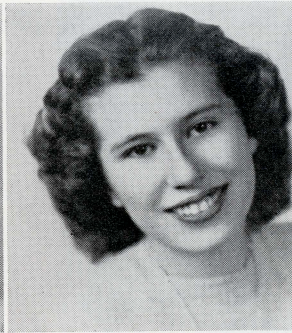

EDWINA JAMIESON

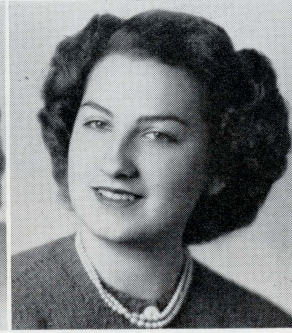

DONNA McCANN

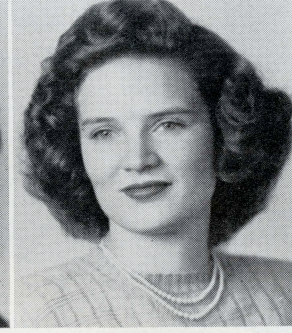

DIXIE RAKER

# SENIORS WITHOUT PICTURES

ROBERT J. BRAMBANI  
Wildlife Management

COLLEEN MURRAY  
English

JOHN J. GASSER  
Economics

JOHN H. NEWMAN  
Physical Education

DELBERT G. GOODWIN  
Zoology

DONALD A. TERBUSH  
Journalism

NAEDA VIRACOLA  
Education



Two charming girls, officers of the Junior Class, are Betty O'Neil, secretary, and Claire Valentine, president.

# JUNIORS



LORETTA ALLEN

DARRELL H. ALTIMUS

CHARLES E. ANDERSON

WILLIAM D. BAILEY

PETER W. BALL

DONALD E. BEAUCHAMP

MALCOLM D. BUCHANAN

SETH L. BUCK

ROBERT C. BURRIS

GLEN D. CARTER

ARTHUR M. CHASE

BERT COLLINS

GEORGE L. CORNWELL

ETHEL CRAWFORD

MARVIN L. CRAWFORD

LAWRENCE J. DAKE

EARL F. DAVIS

LOIS DAVIS

LESLIE R. DOUGLAS

STEWART L. DRAUT

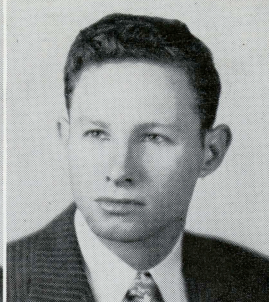
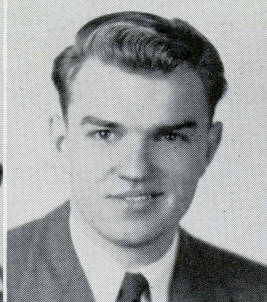
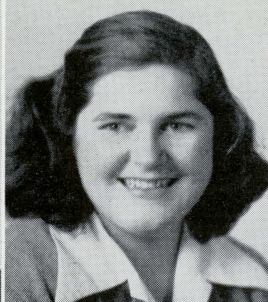
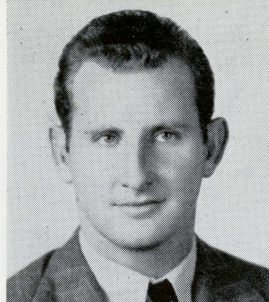

PAULA ELLIOTT

BETTY EVERETT

CLIFFORD FORBES

FAY FELKER

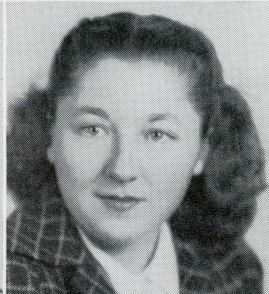
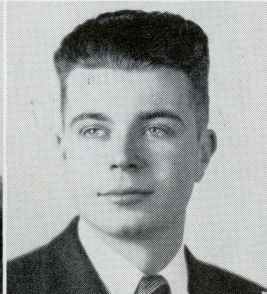
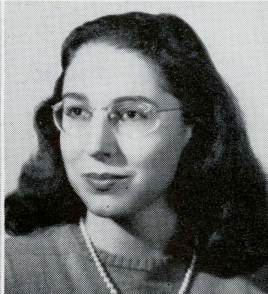
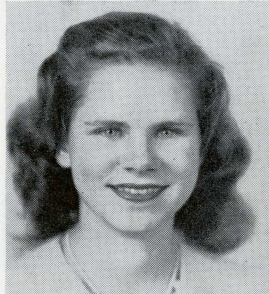

JOHN N. GREENE

LESTER O. GREGORY

RALPH M. GOLDSMITH

ALVIN C. GROTZMAN

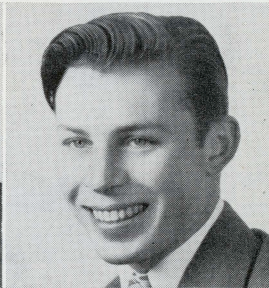
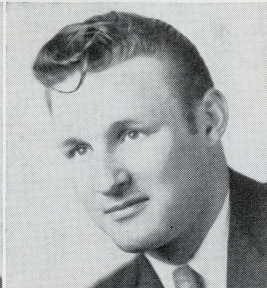
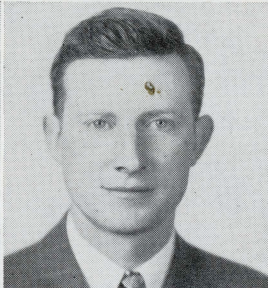
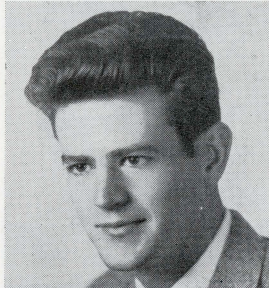

EDWIN HAMAKER

MARBRY HAMPTON

BETTY MAE HANCOCK

SIDNEY R. HANSEN

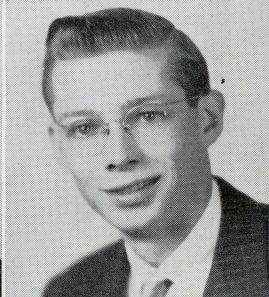
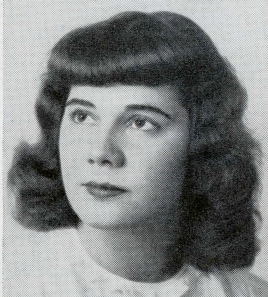
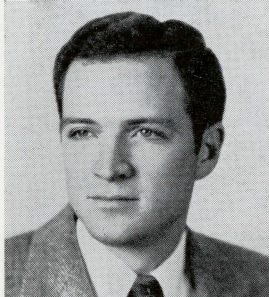

HOMER D. HARLAN

LENORE HAYS

JOHN D. HELLER

JOHN A. HELPS

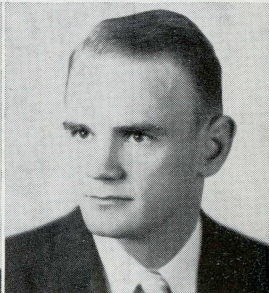
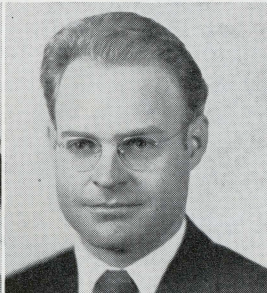
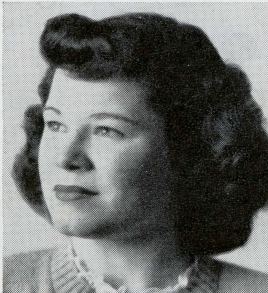
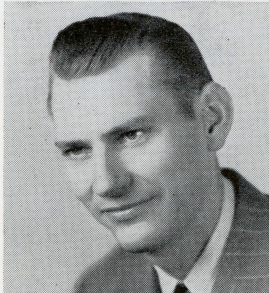

FRANCES HILLMAN

WILLIAM H. HOWARD

MARY HULL

HERBERT W. HUNT

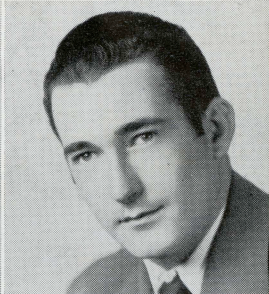
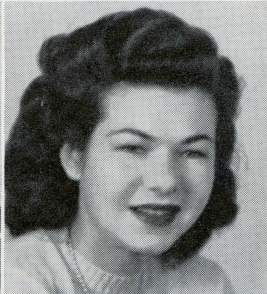
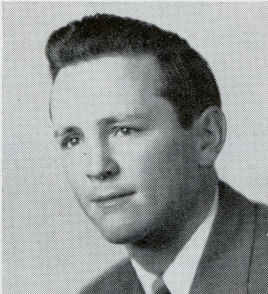
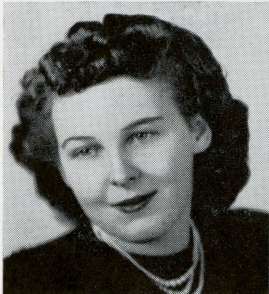

CLYDE C. JOHNSTON

JUNE JORGENSEN

HARVEY N. KALBACH

MILTON H. KISKILA

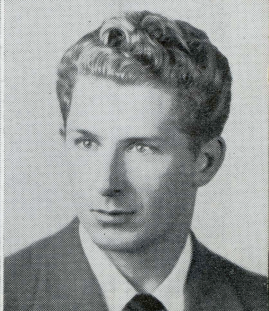
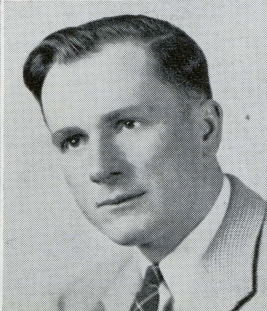
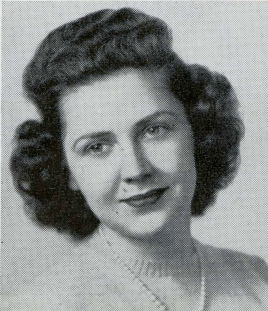
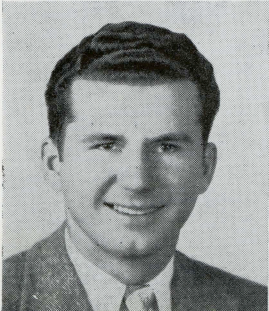

# JUNIORS

JOHN A. KLINGINSPORE

THOMAS L. KNIGHT

GEORGE S. KNOX

GEORGE KRUSE

HELEN LEDONNE

JOHN R. LEDONNE

ERNEST LEKAY

JAMES H. LITTLEFIELD

HAROLD H. LLOYD

DICK LAWITZKE

ELEANOR MAIDA

LEWIS S. MANVILLE

ESTHER MARVEL

JAMES W. MORROW

WILBUR F. MYERS

WILLIAM D. NICOL

DOUGLAS G. NITSCH

BETTY O'NEIL

JANET OPPENHEIMER

MYRREL A. PARRY

DONALD PFISTER

LEON A. PIKE

CHARLES F. PIPER

EDWIN L. PRESTON

LORRAINE RAVISCONNI

ROY J. REED

ULA RICE

ROBERT H. RODGER

KENNETH SADLER  
JANE SAUNDERS  
DOUGLAS SHORE  
FRANK E. SHORT

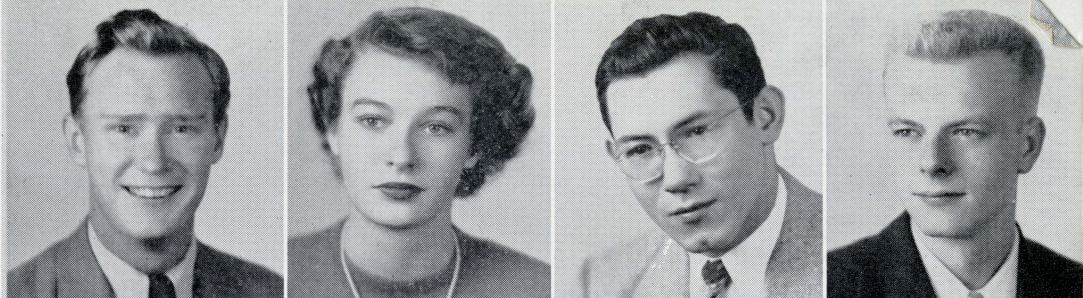

MARILYNN SIGNOR  
CHARLES S. SMITH  
JACK SMITH  
RONALD V. SMITH

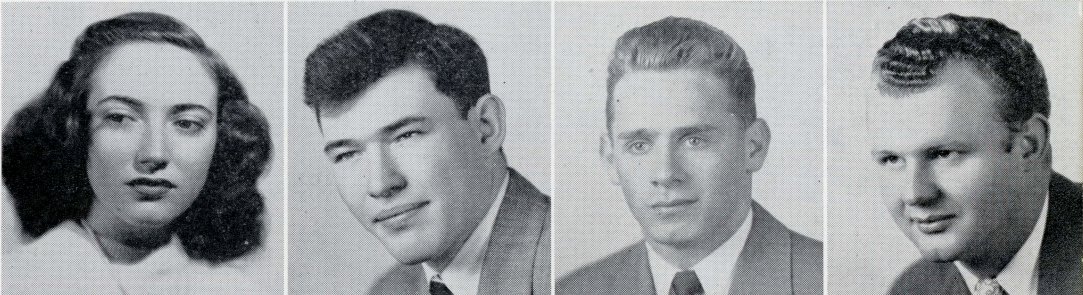

BILL SOULE  
JAMES STUDLEY  
LLOYD J. SUCHANEK  
VORACE C. TOPPAN

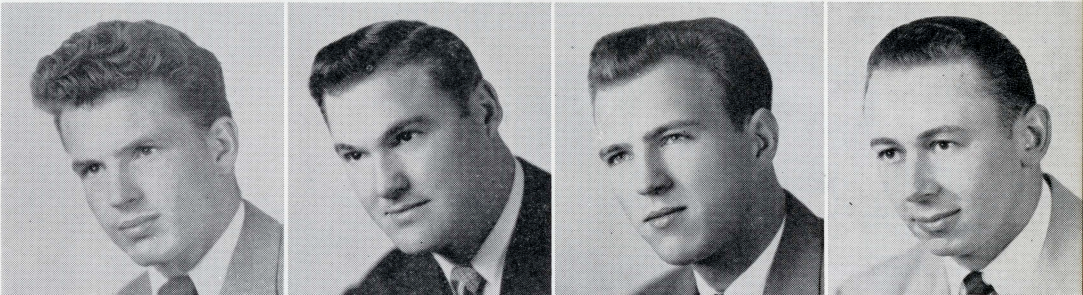

WOODY THOMPSON  
ALBERT TINGSTROM  
THOMAS A. TYCHSEN  
BETTY TYLER

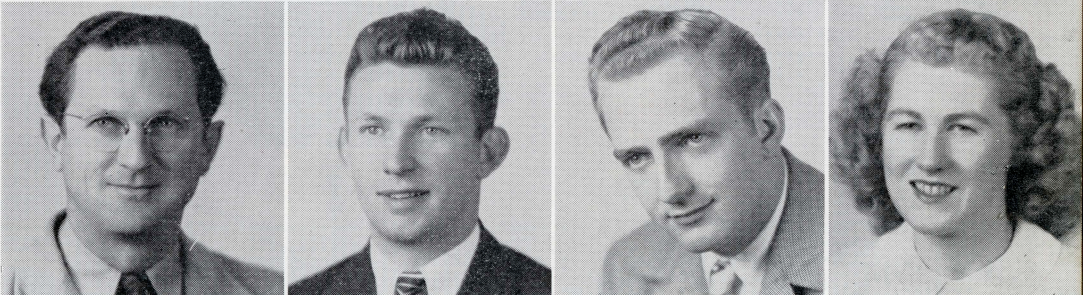

CLAIRE VALENTINE  
PETER V. VELLUTINI  
THOMAS J. VIRACOLA  
WALTER M. WEAVER

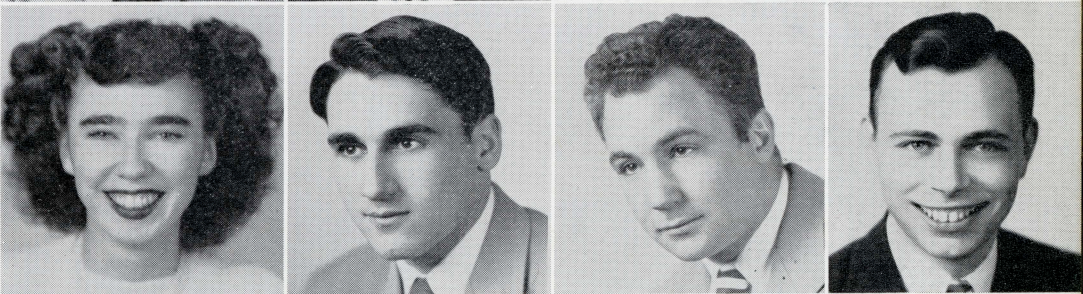

WILLIAM R. WILKINS  
ALVIN E. WILLIAMS  
THOMAS W. WRIGHT  
ELAINE WYMORE

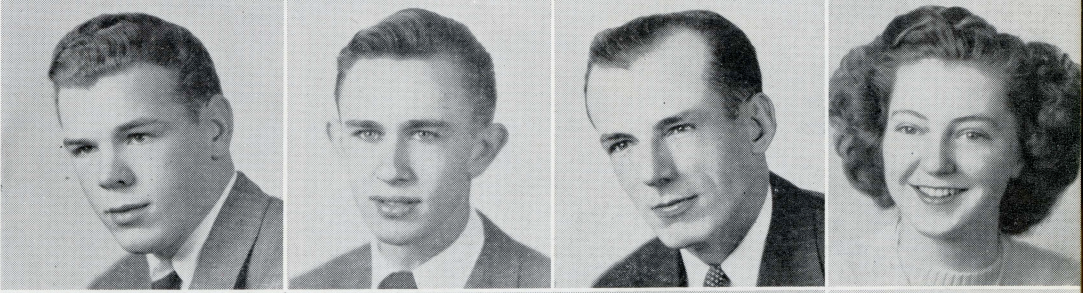

STANLEY ZABEL

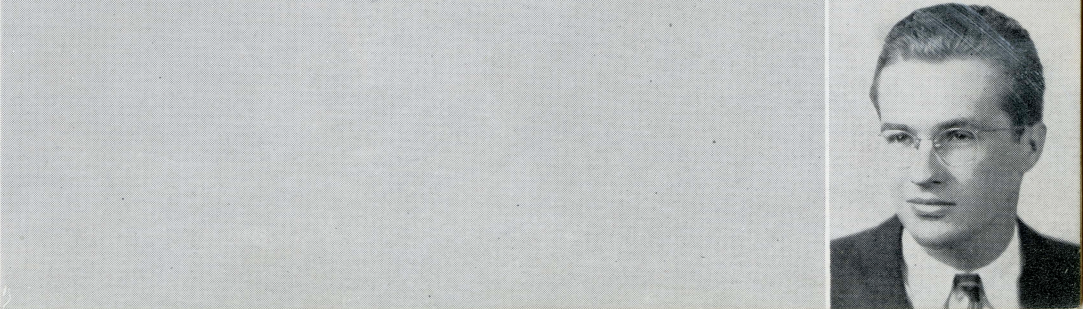

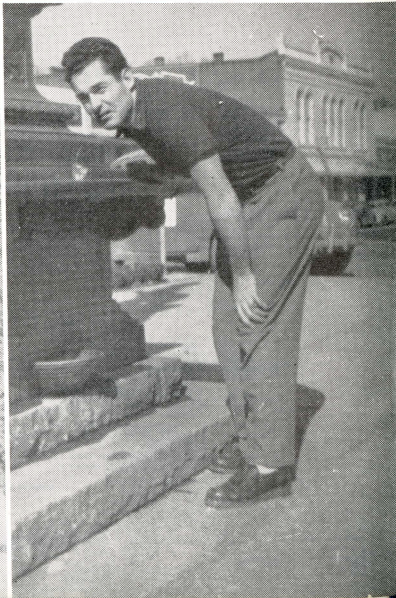
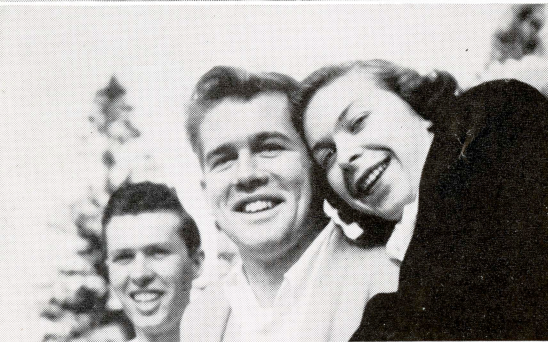
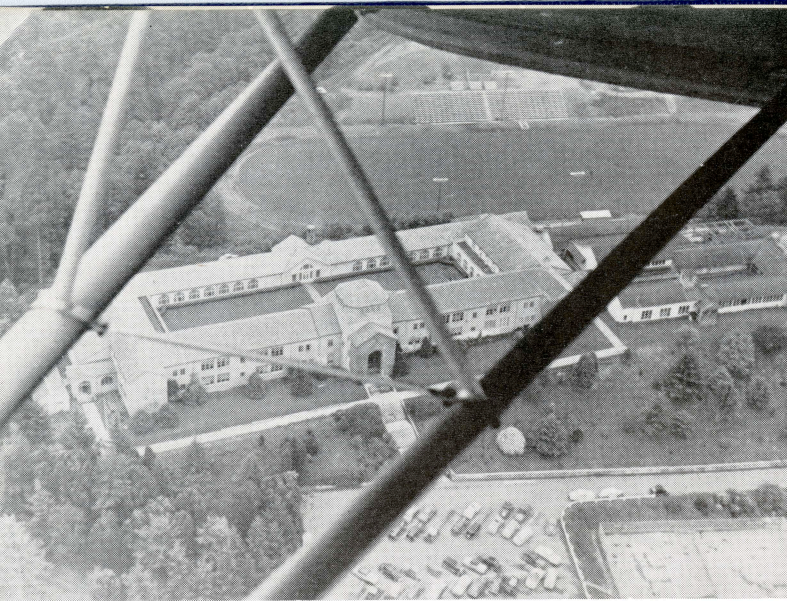

# SOPHOMORES

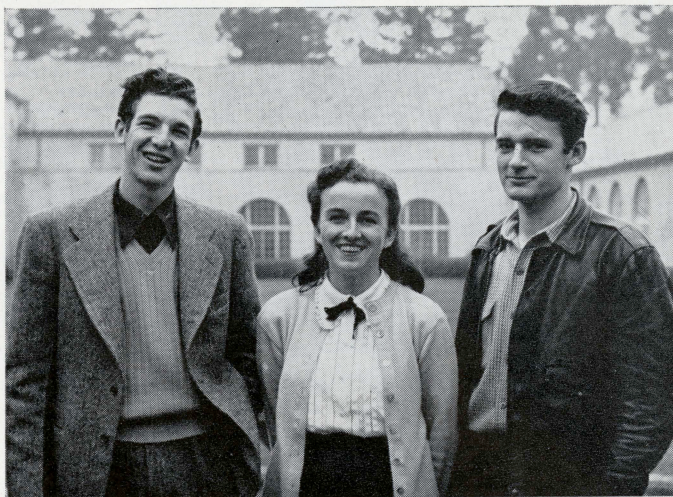

## CLASS OFFICERS

LEFT TO RIGHT: Carl Jensen, vice-president; Mary Lee Connick, secretary-treasurer; Alf Braun, president.

FRONT ROW, left to right: Freda Latha, Toni Bettencourt, Voula Manosar, Jane Martin, Fern Stahl, Dorothy Ann Pinches, Pat Van Duzer, Dorothy White, Ruth Krenzen, Bill West. SECOND ROW: Bill Greene, Coletha Webster, Irma Watts, Mary Cerny, Lois Carlson, Nona Hogg, Pat Elmore, Eleanor Lorenzo, Katherine Bates, Joan Telonicher, Donna McCann, Tom Hodge. THIRD ROW: Joe Verret, Wayne Heuer, Lee Livingston, Patsy Hackett, Francis Allender, Jean Heise, Charlotte Marks, Nina Corbett, Carol McKeown, Don Sato, Al Blaylock. FOURTH ROW: Rod Stock, John Shephard, Francis Burgess, Clay Carley, Fred Shieman, Jim Palmer, Ted Wimmer, Grace Luther. BACK ROW: Conrad Neville, Fred Forbes, Rich Brian, Bob McWilliams, Elmer Haskin, Gene Cox, John Westgate, Frank Williams, Alf Braun.



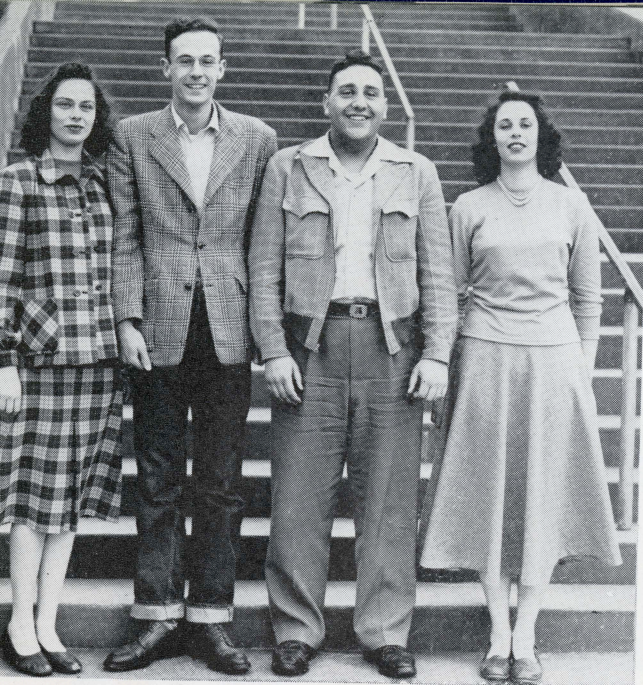

CLASS OFFICERS  
LEFT TO RIGHT: Martha Lynn, treasurer; Bob Christensen, president; Raphael Belluomini, vice-president; Norma Gentry, secretary.

# FRESHMEN

FRONT ROW, left to right: Pat Spellenburg, Louise Owens, Marilyn Nagel, Sonja Soules, Dona Burbage, Helen Holmes, Dolly Dunn, Beverly Leuser, Marilyn Cole, Donna Sherman, Claire Renwick, Elsie Ludtke, Jackie Hiles, Mary Norton, Lila Blackburn. SECOND ROW: Louise Santelli, Beverly McIntire, LaRae Groves, Jim Hegner, Carson Frankie, Rod Frost, Lindy Wolf, Philis Hillgardner, Mary Rowe, Betty Campbell, Marguerite Filgas, Patsy Ball, Pat Evans, Doreen Johnson, Catherine Wrigley. THIRD ROW: Katherine Brazil, Brian Trunell, Louis Asavis, Bob Kay, Richard Haley, Charlie McNaughton, Werner Martin, Rodgers, Lee Shield, Arlan King, Richard Quintrell, Mahlon Marshall. FOURTH ROW: Mary Coad, Marian Coffman, Jean Thoreson, Tom Slack, Milton Filgas, Evans Reilly, John Nordquist, Katherine Kiewatt, Pat Tieche, Ruth Adams. FIFTH ROW: Bob Cochrane, Gene Bartlett, Harry Gift, Al Souza, Don Stone, Diane Trehearne, Carol Beck, Katherine Walsh, Kieth Crane, Doreen Shannon, Mary Romero. SIXTH ROW: Stan Cloney, Marian Wurche, Rachel Smith, Barbara O'Brien, Bob McKeown, Jim Bilderback, Bob Hickox, Virgil Hays, Larry Wright, Gordon Abbey, Vern Zesbaugh. BACK ROW: Wilfred Wilson, Blaine Johnson, Ken Patmore, Elmer North, Jim Brown, Charles Martzall, Jim Gill, Joe Stoekel, Jerrold Anderson, Dick Cloney, Jerry Moore, Dwight Isbell, White, Claude McMurphy.



# SWEETHEART



QUEEN

Elsie Ludtke

A faint, light blue background illustration depicting a group of approximately ten people standing in a loose circle, possibly engaged in a group activity or discussion. The drawing is minimalist, using only outlines and light shading.

# • CAMPUS ACTIVITIES



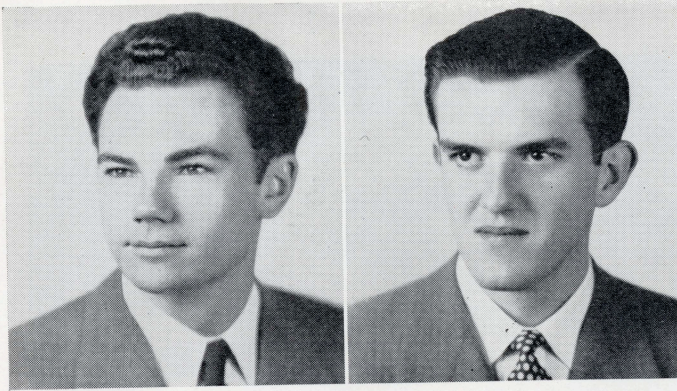

MALCOLM BUCHANAN  
Editor

TOM KNIGHT  
Business Manager

Since September, 1948, the staff of "Sempervirens" has been covering campus activities for the purpose of publishing a yearbook which will preserve the pleasant memories of the school year. Their persistent interest in the yearbook rightly deserves commendation.

Special recognition should be given to Don Terbush, college publicity man, and Bob McWilliams who both supplied the yearbook material for the sports pages, to Dick Cloney whose photographs you see on the endsheets, to the Art Department for its work on layout and section pages, and to all the college departments for their unanimous cooperation.

Editor and Business Manager.

# THE SEMPERVIRENS

## THE STAFF

LEFT TO RIGHT: Doreen Johnson, Diane Trehearne, Don Chestnut, Tom Knight, Mal Buchanan, Louise Owens, Carol Beck, Jackie Hiles. NOT PRESENT: Marilyn Nagel, Patsy Ball, Pat Spellenburg, Kathy Kiewatt, Elmer Haskin, Pat Hackett.

## PHOTOGRAPHERS

John Helps, John MacMurrin (photography editor), and Jerry Moore.

## PHOTOGRAPHY STAFF

LEFT TO RIGHT: Doreen Johnson, Martha Lynn, Don Chestnut, and Norma Gentry. NOT PRESENT: LaRae Groves, Joan Frasier, Janice Hansen, and Joy McCloud.

## ART STAFF

Audrey Bliss, Wayne McLean (art editor), and Nancy Cocoman.

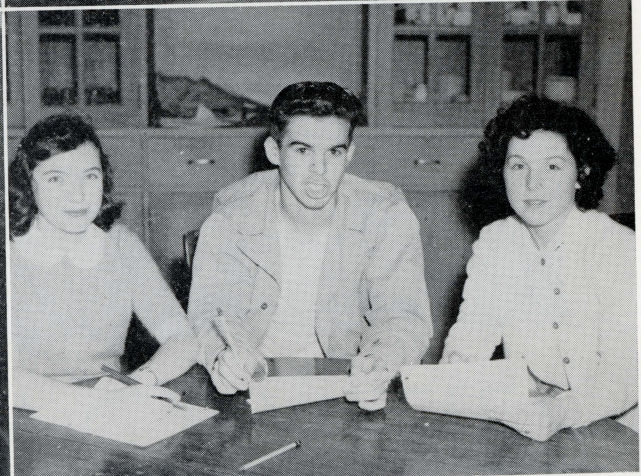
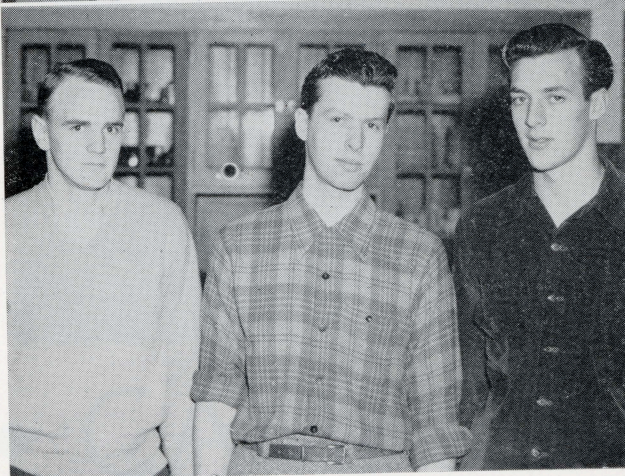

"The Lumberjack" is the bi-weekly newspaper of Humboldt State College. It is put out by the journalism class of the college, and supervised by the editor, Janet Oppenheimer, and adviser, Mr. Bert Alward. Through this publication, the editor and staff endeavored to bring current happenings on the campus to the students and faculty.

Features in the paper which are favorites with all are: "The Katty Korner," a column which tells about what happens when, where, and with whom, and which is written by an anonymous character; "Discography," a review of records and bands, edited this year by Bob Crittenden; "Advice to the Love Scorned," written by Ernie "Magnolia Farthingale" Lekay; and "Sport Shorts" by Bob McWilliams, co-sports editor, which keeps students informed on athletic activities.

## THE LUMBERJACK



VERN WHALEN  
Editor  
Fall Semester

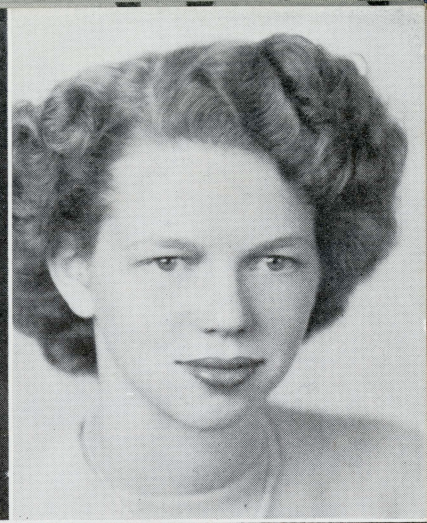

JANET OPPENHEIMER  
Editor  
Spring Semester

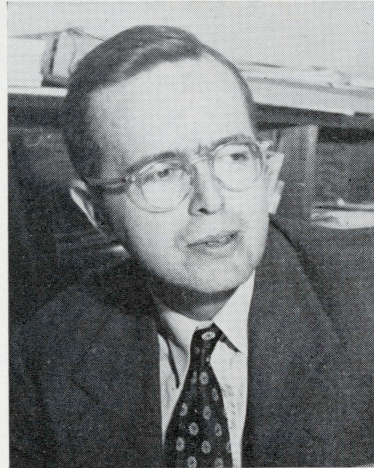

BERT ALWARD  
Publications Adviser



ALF BRAUN  
Business Manager



### THE STAFF

LEFT TO RIGHT: Bill Nicol, Bob Crittenden, Marion Coffman, Mr. Alward, Tom Knight, Jackie Hiles, Laddie Murray, and John MacMurrin.



### MU EPSILON PSI

FRONT ROW, left to right: Nona Hogg, Betty Tyler, Mary Hull, Alice Crane, Claire Valentine, Fern Stahl, Marvin Crawford. SECOND ROW: Woody Thompson, Bill Wilkins, Betty Everett, P. Hillgardner, Kitty Baker, Martha Lynn, Roy Hilburn, Dorothy Johnson, W. Gillespie, Ruth Krenzen. THIRD ROW: Milton Makoski, Chet Bosch, Kathy Stockhoff, Betty Hutchins, Diane Trehearne, Carol Beck, Tom Hodge, B. Mitchell, Marian Wurche, John Shepherd, L. Jones. BACK ROW: John Gasser, Alf Braun, Sid Smith, Dave Tolle, Mr. Schuler, Homer Harlan, Elmer Haskin, Mr. Flye, Dick Cloney, Mr. Barlow, Roy Leamey, Mr. Fulkerson, Ben Kalebaugh, Bill Crane.

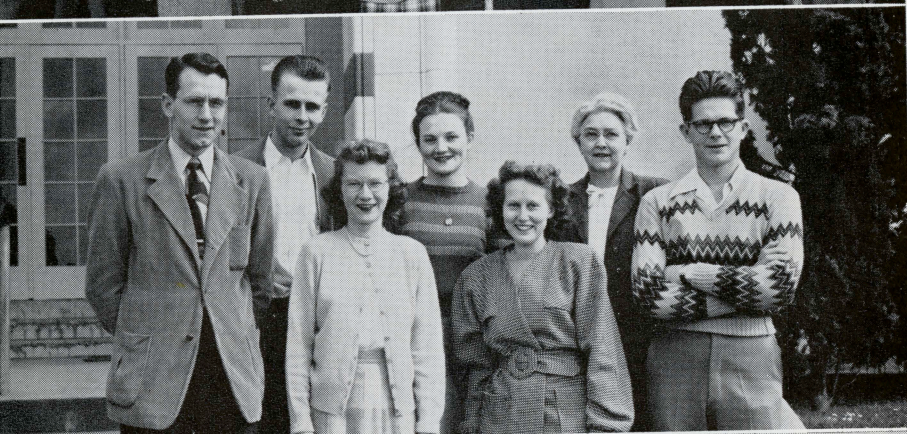

### RHO SIGMA

LEFT TO RIGHT: Alan Lufkin, Fred Forbes, Kay Bates, Doris Westberg, Viola Batt, Miss Johnson, Herman Briar.

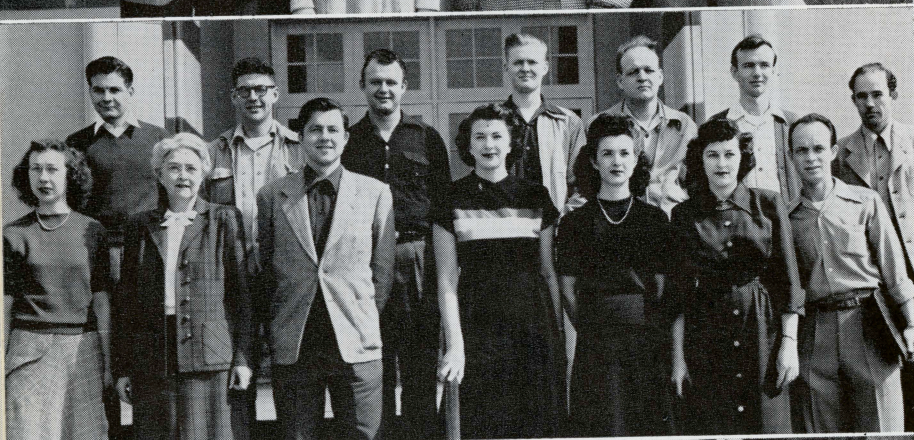

### CHI SIGMA EPSILON

FRONT ROW, left to right: Anita Thompson, Miss Johnson, Noel Harris, Pat Murray, Colleen Murray, Betty McKown, John Dickinson. BACK ROW: Jerry Cerny, Leon Dillon, Ron Smith, Douglas Nitsch, John Gordon, Des Shanahan, Phil Simon.



### TRI SIGMA

FRONT ROW, left to right: Coletha Webster, Dona Burbage, Dorothy Dunn, Tony Bettencourt. BACK ROW: Katherine Brazil, Kathy Stockhoff, Joyce Santelli, Viola Batt.

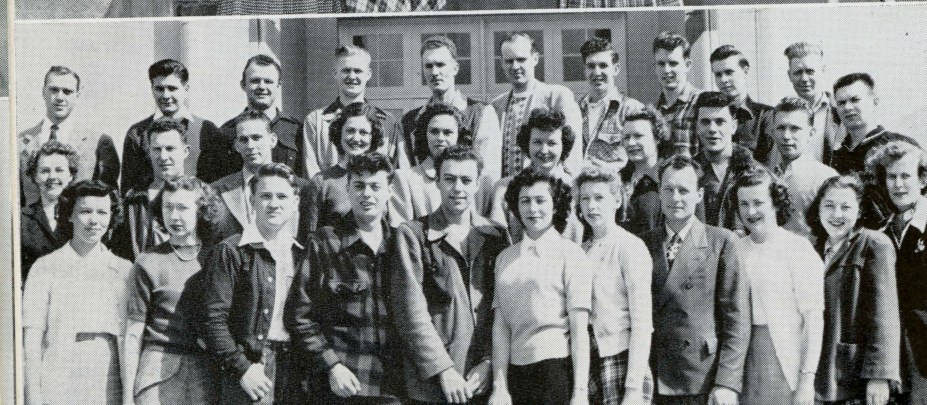

### C.S.T.A.

FRONT ROW, left to right: Lois Carlson, Anita Thompson, Roy Hilburn, John Shephard, Rod Stock, Eleanor Lorenzo, Virginia Williams, L. Walton, Mary Cerny, Fay Felker, Pat Fisher. SECOND ROW: L. Whalen, Ernie Cunningham, Dayne Jones, Grace Luther, Martha Lynn, Clare Walton, Gladys Martin, George Renworth, Al Tingstrom, D. Dana. BACK ROW: Max Fisher, Jerry Cerny, Ron Smith, Douglas Nitsch, Bill Martin, Wayne Robinson, Carl Jensen, Bill Soule, John McMurrin, Don Loomis.

## ALPHA PSI OMEGA

FRONT ROW, left to right: Barbara McCarthy, Janet Oppenheimer, Dr. Karshner, Meredith Beck. SECOND ROW: Margaret Wurche, Kathy Stockhoff, Homer Harlan, Wilbur Jensen, Jane Saunders, Paula Elliott. BACK ROW: Mr. Sheppard, Pat Hofferbert, Jerry Falor.

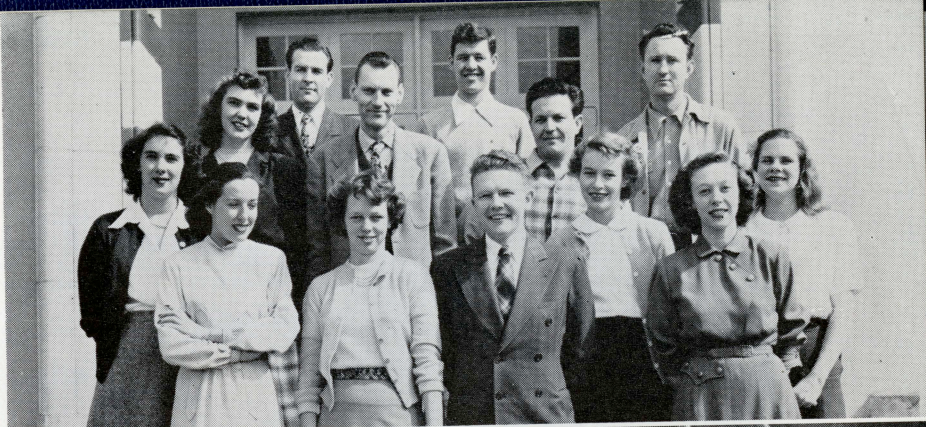

## W.A.A. BOARD

FRONT ROW, left to right: Perky Milnes, Mary Dawn Melendy. SECOND ROW: Joan Telonicher, Eleanor Lorenzo. BACK ROW: Donna McCann, Jane Martin, Carol McKeown.



## KNIGHTS ASSOCIATION

FRONT ROW, left to right: Charles Hurlbut, Tom Hannah, Harold Tupper, Gordon Frost, Al Tingstrom, Bob Kay, Tom Wright. SECOND ROW: Mr. Peithman, George Young, Bob Linstadt, Merwyn Rickey, F. Tutka, Douglas Nitsch, Jim Palmer. BACK ROW: John Winzler, Art Loder, Wilbur Jensen, Don Sato, Carl Jensen, Clarence Ferguson, Hank Frank, Harrie Wolverton.



## A.W.S. BOARD

LEFT TO RIGHT: Marilyn Signor, Pat Smith, Janet Oppenheimer, Loretta Allen.



## COORDINATING COUNCIL

FRONT ROW, left to right: Jackie Woody, Jane Saunders, Barbara McCarthy, Pat Smith, Jane Martin, Ernie LeKay, Chet Bosch, Bob Carter. SECOND ROW: Joe Verret, Mel Klein, George Renworth, Harold Tupper, Gordon Frost, Wilbur Jensen. THIRD ROW: Clay Carley, Tom Knight, Elmer Haskin, Carl Jensen, Francis Burgess. BACK ROW: Alf Braun, Mr. Peck, Red Hunt, Marilyn Brizard, Pat Hofferbert.



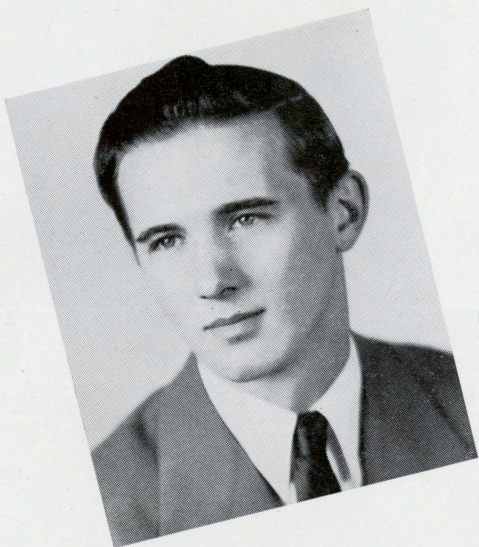

Mark Melendy, student body president from June, 1948 to January, 1949.

## STUDENT COUNCIL



Hank Frank, vice-president and succeeding president from January to June, 1949.

June Jorgensen, Secretary.

Des Shanahan, Treasurer.

LEFT TO RIGHT: Anita Thompson, Marilyn Brizard, Barbara McCarthy, Dr. Knowles, Des Shanahan, Hank Frank, June Jorgensen, Albert Tingstrom, Harold Tupper, Pat Hofferbert and Irma Watts.



Zatha Bralich, a popular girl of the campus, was elected as our Homecoming Queen for 1948. She was sponsored by Redwood Hall.



## 

Ready for a merry ride about town after the Pajamarino Dance  
Queen Zatha and Her Majesty's court



The annual Bean Feed, sponsored by the Home Economics Club, serves one of their many eager customers.

Down from the attic and up from the cellar are brought many of these unusual costumes for the festive Pajamarino Dance



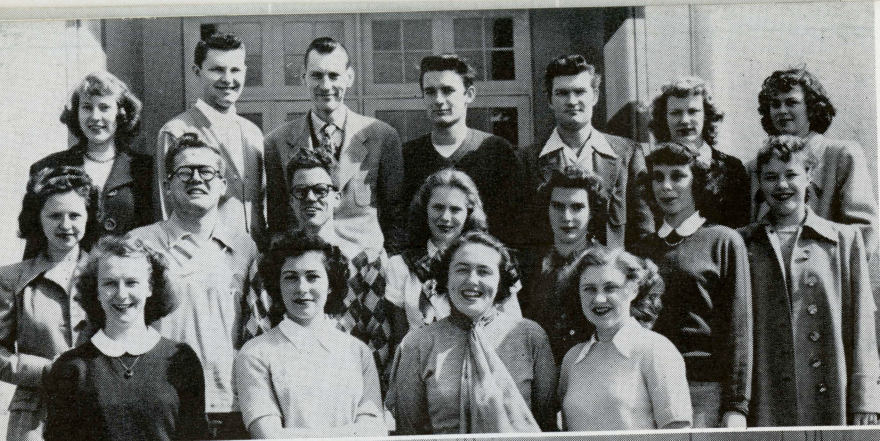

### RALLY COMMITTEE

FRONT ROW, left to right: Pat Evans, Eleanor Lorenzo, Donna Sherman, Jackie Woody. SECOND ROW: Betty O'Neil, Larry Dake, Jimmie Morrow, Dona Burbage, Louise Owens, Joan Frazier, Joan Anderson. BACK ROW: Charlotte Marks, Elmer Haskin, Homer Harlan, Alf Braun, Clay Carley, Kathy Kiewatt, Martha Lynn.



### DELTA KAPPA ALPHA

LEFT TO RIGHT: Loretta Allen, Barbara McCarthy, Charlotte Marks, Pat Smith.



### NEWMAN CLUB

FRONT ROW, left to right: Carmen Castro, Mary Le Donne, Charlie McNaughton, Leon Pike, Barbara McCarthy, Frances Burgess, Betty Campbell, Marie Romero. BACK ROW: Peggy Molesburgen, Kathy Stockhoff, John Greene, Richard Bryan, John Klingenspor, Bob Le Donne, John McNaughton, Jim Gabriel.



### UNITED WORLD FEDERALISTS

FRONT ROW, left to right: Art Loder, Helen Brumfield, Tom Hodge, Tom Hannah, Joan Telonicher. BACK ROW: Jerry Cerny, Carl Jensen, Dr. Palais, Mr. Shermack, Noel Harris.



### HOME ECONOMICS

FRONT ROW, left to right: Audrey High, Jane Martin, Mary Hull, Betty Tyler, Voula Manosar. SECOND ROW: Pat Hackett, Carol McKeown, Alice Crane, June Jorgensen. BACK ROW: Katherine Shumate, Betty Hutchins, Flora Pinochi, Donna Matthews, Carolyn Cathy.

## SKI CLUB

FRONT ROW, left to right: Louise Ball, Lois Carlson, Don Crowe, Jean Thoreson, Art Chase, Mary Cerny, Betty O'Neil. BACK ROW: Bob Kay, James Palmer, Bob Matthews, Don Carlson, B. Horton, Al Naylor, Kieth Cole.



## CONSERVATION UNLIMITED

FRONT ROW, left to right: Glen Carter, Joe Partridge, Don Sato, Bob Myers, Wayne Heuer, Kieth Glenn, Joe Verret, Abe Blaylock, Wes King, Mr. Lewis. SECOND ROW: Hervey Kalback, Ken Bandy, Gordon Millar, Bill Nicol, Bill Bailey, Wes Fleming, Hugh Bozarth, Walter Weaver. THIRD ROW: Bill Fisher, Virgil Mullis, George Wurst, John Reid, Virgil Hays, Bob Thompson, Eric Leffingwell, Bob Rodger, Brian Trunell, Vernon King. BACK ROW: Warren Reiniker, Curt Kastner, George Turner, F. Gredagan, Dick Ransome, Frank Short, Ken Sadler, Don Hosterman.



## G. I. WIVES

KNEELING, left to right: Mmes. Peck, Stephens, Lloyd, Burris. FRONT ROW: Mmes. Myers, Smith, Gordon, Harris, Papandrea, Nicol. SECOND ROW: Mmes. Knox, Kalbach, Draut, Town, Preston, Radford, Carley, Robinson. BACK ROW: Mmes. Minor, Lloyd, Dickinson, Carranco, Rickey, Martin.



## PROGRAM COMMITTEE

Dr. Don Karshner, Wilbur Jensen, and Chet Bosch.

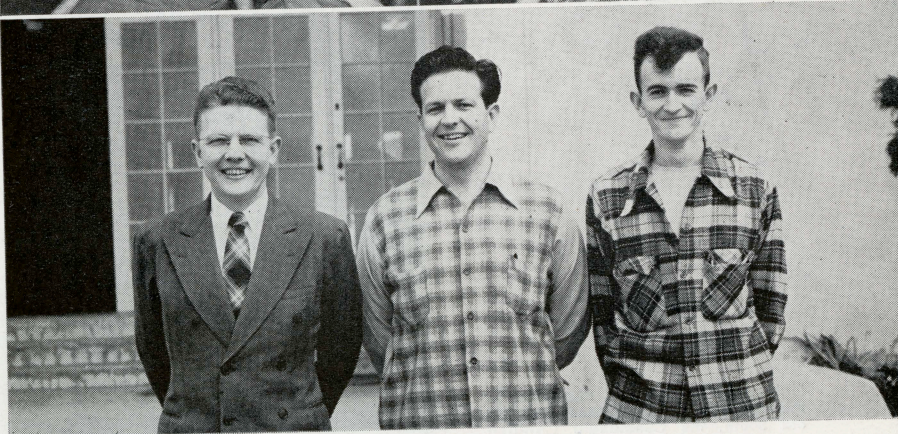



The night Sadie Hawkins took Lil' Abner to Alliance Hall for the annual Sadie Hawkins' Day Dance will always be remembered by those who participated.



The Homecoming festivities for students and alumni ended with the Homecoming Dance which was held in the gymnasium.

## DANCES

Lighted by candles and decorated in the style of a Colonial mansion of the old South, the Candlelight Cotillion was sponsored by the Nelson Hall women as their winter-formal dance.



Elsie Ludtke, elected Sweet-heart of the Freshman Class Ball, is congratulated by President Gist. The gentleman at right is Bob Christensen, class president.



At the Newman Club Mardi Gras Dance, these weird characters drew much attention, for originality in choice of costume.



#### NELSON HALL WOMEN

FRONT ROW, left to right: Joyce McCleod, Marilynn Signor, Audrey High, Fay Fekner, Dolly Dunn, Jane Martin, Pat Van Duzer, Dorothy White, Voula Manosar, Carmen Castro, Jackie Hiles. SECOND ROW: Jackie Loeb, Carol Beck, Wilmoth Gillespie, Frances Hillman, Lorraine Raviscioni, Ann Goodwin, Virginia Williams, Dorothy Campbell, Rachel Smith, Eleanor Maida, Zatha Bralich, Phyllis Hillgard. THIRD ROW: Nina Corbett, Carol McKeown, Norma Gentry, Ruth Adams, Rita Prudek, Barbara Hill, Barbara McCarthy, June Jorgensen, Marilyn Brizard. BACK ROW: Lois Winslow, Marian Wurche, Loa Kingston, Lenore Hayes, Diane Trehearne, Pat Hackett, Donna Matthews, Marian Coffman, Jean Heise, Caroline Cathy, Donna McCann, Barbara O'Brien, Paula Elliott, Alice Crane, Betty Tyler, Louise Owens, Mary Lou Coad, Mary Hull.

#### REDWOOD HALL MEN

FRONT ROW, left to right: Gary Collard, Bill Smith, George Wurst, "Candy," John Adams, Bob Linstadt, Tex Jones, Alf Braun, Clarence Ferguson, Dwight Isbell, Chuck Lofton, Morey Robertson, James Palmer, Verne Zesbaugh. SECOND ROW: Lee Livingstone, John Helps, Frank Hill, Dick Ransom, Al Williams, Alan Lufkin, John Greene, Mal Buchanan, Ken Patmore, Wilfred Wilson, Tom Tychsen, Gene Kauffman, Conrad Neville, Tom Knight. THIRD ROW: Dick Oliver, Don Sato, Jim Hegner, Rod Frost. FOURTH ROW: Gene Masters, Roy Hillburn, Francis Allender, Louis Asavis. BACK ROW: Arnold King, Bob McNeil, Wally Maciel.



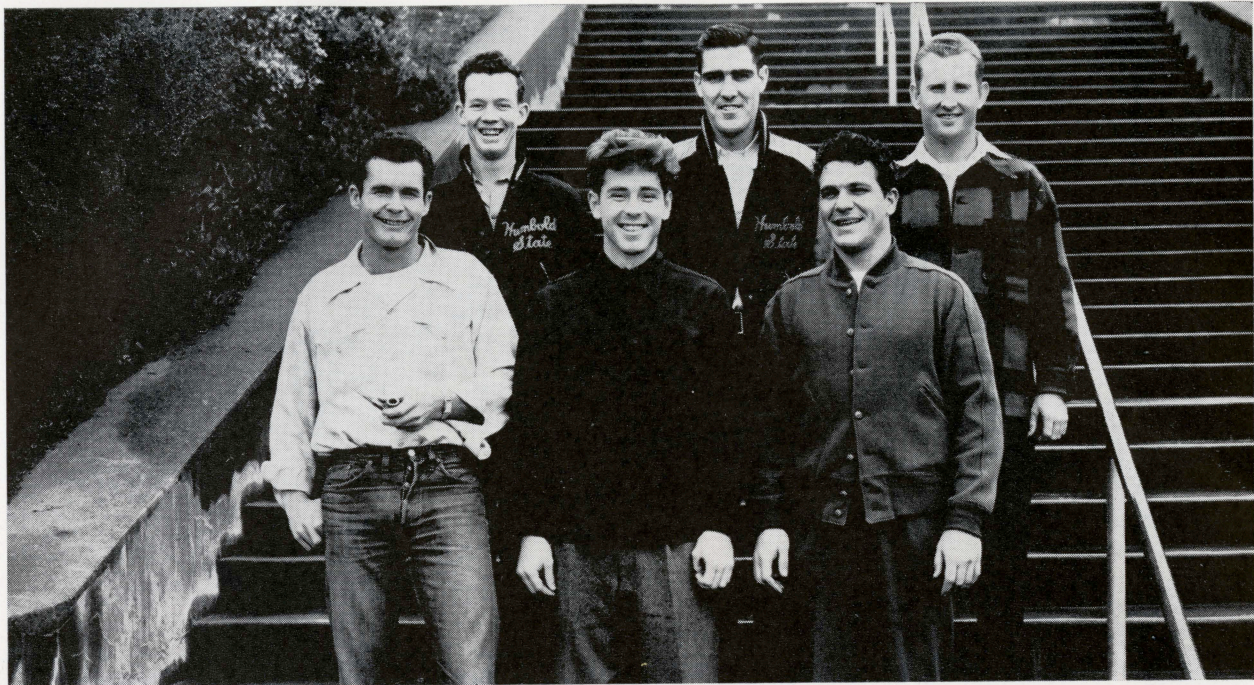

#### Varsity Hall Men

Representing Varsity Hall are (back row, left to right) Red Wright, Gene Cox, Earl Davis. (front row) Bob McWilliams, Jerry Schroeder, and Tom Seufert.

## CAMPUS RESIDENTS

#### Humboldt Village

On the edge of the campus lies Humboldt Village, a small community of thirty student veterans and their families. Small, but neat temporary bungalows line the village streets. Its tenants have their own civic government which holds monthly meetings. Members of the annually-elected council this year are Jack Lima, Harvey Kalbach, Leon Dillon, Ed Preston, and their wives.





• FINE AND APPLIED ARTS





Paul Gelfman, who portrayed Sheridan Whiteside, merits recognition for his outstanding performance as the leading man in Moss Hart and George S. Kaufman's comedy hit.

## "THE MAN WHO CAME TO DINNER"

### THE CAST

PAUL GELFMAN  
CHRIS NELSON  
DICK SIERKA  
VERLE GADDY  
ED QUILL  
PAT CLARK  
NANCY BALABANIS  
KATHY STOCKOFF  
CLIFFORD MITCHELL  
ZATHA BRALICH  
JIM EDWARDS  
JANE SAUNDERS  
JEAN HEISE  
EMERY RINGSTAD  
JACK CRAFT

BARBARA McCARTHY  
GLEN CROSHAW  
TED LANTHEAUME  
ED O'DONNELL  
JOE OPPENHEIMER  
GENE COX  
ALBERT HYTONEN  
MALCOLM BUCHANAN  
MEL KLEIN  
DON CHAMBERLAIN  
BOB LINSTADT  
GORDON SCHROEDER  
LOUIS MANVILLE  
ELMER HASKIN  
JOE MESTER

CAMERON WOODS

DIRECTOR.....DR. DON KARSHNER  
TECHNICAL DIRECTOR.....MR. JOHN VAN DUZER

Mr. Whiteside delights in insulting two social callers and shocking his host.



Never to be forgotten by those who saw the play was the scene in which Barbara McCarthy was closed inside a mummy case.



Chris Nelson, portraying Nurse Preen, was rewarded with a responsive applause for her effort in interrupting a broadcast by loud screams and a funny line.



The purpose of the one act plays at Humboldt State is to give more students an opportunity to direct and act and thereby learn the art of the theatre. The plays were chosen to as many aspects of drama as possible. They included farce, comedy, tragedy, melodrama, a children's play and a fantasy.

"Lima Beans" by Alfred Kreymborg was a fantasy directed by Pat Hofferberg. The cast included Dona Burbage, Art Loder, Leon Pike.

A fantasy, "The Sound and the Fury" was directed by Bill Buckley. The cast was Jane Saunders, Harry Gift, Joan Compton, and Locke McCorkle.

"The Last of the Loweries," a tragedy, is a North Carolina folk play by Paul Green. It was directed by Jack Craft and Lynn Carranco. The cast included Fern Stahl, Diane Trehearne, Nona Hogg, Wayne Miller.

The first centrally staged play at the College was the Penthouse Theatre production of "Life with Mother," by Babbette Hughes. Leon Pike and Paula Elliott were the directors. The cast included Mary Hall, Grace Luther, Donna Sherman, Joan Telonicher.

## ALPHA PSI OMEGA PRESENTS A Series of ONE ACT PLAYS

## "ONCE UPON A CLOTHESLINE"

"Once Upon a Clothesline," a children's play, was directed by Darrell Altimus and starred George Fales and Arletta Taylor. The cast presented it to both Arcata elementary schools as well as to the student body.

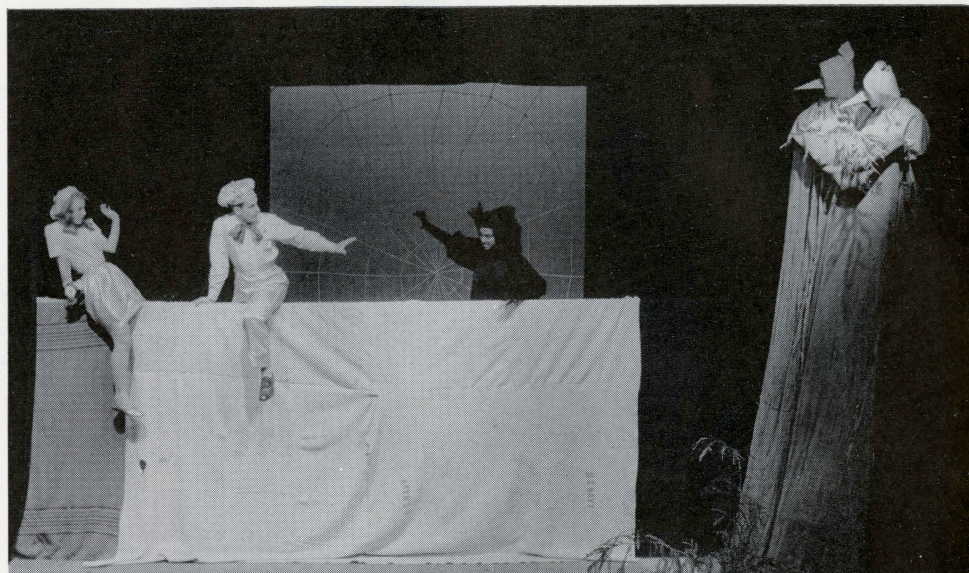

## "HAPPY JOURNEY"

This one-act, written by Thornton Wilder, required no scenery, few stage props, but a great deal of pantomime by the actors and actresses, Margaret and Marion Wurche, John Pandrea, Gene Masters, and Jack Craft. Don Karshner and Mary Hull were the directors.



## "LAURA"

"Laura," a three-act play, was given as a play reading. The part of Laura was read by Paula Elliott. Others in the cast were Harry Gift, Homer Harlan, Donna Sherman, and Mal Buchanan. The director was Wilbur Jensen.

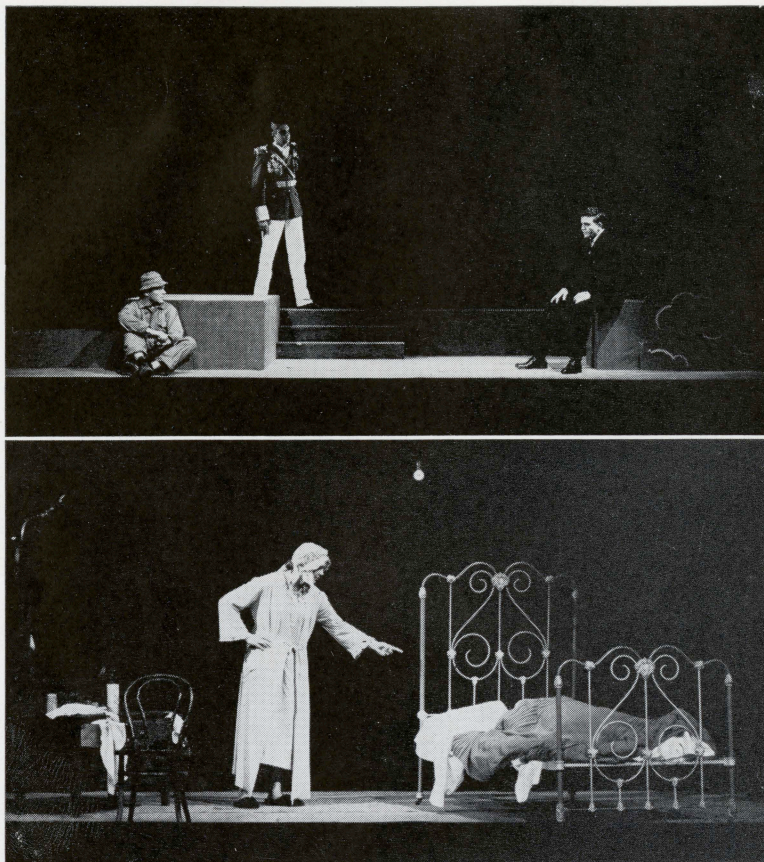

## "THE ADDING MACHINE"

### THE CAST

WILBUR JENSEN  
MARBRY HAMPTON  
CAROL BECK  
HOMER HARLAN  
BILLY JOHNSON  
BARBARA CUTTEN  
ALFRED BRAUN  
MARIAN WURCHE  
HARRY GIFT  
JOANNE COMPTON  
LOUIE ASAVIS  
AUDREY BLISS

MALCOLM BUCHANAN  
KATHY STOCKHOFF  
JEAN MASTERS  
MARY HULL  
GENE COX  
DAVID TOLLE  
BARBARA McCARTHY  
JOHN ADAMS  
MERWYN RICKEY  
LOCKE McCORKLE  
ELMER HASKIN  
TOM SEUFERT

DIRECTOR.....DR. DON KARSHNER  
TECHNICAL DIRECTOR.....MR. JOHN VAN DUZER

The graveyard scene of Elmer Rice's expressionistic drama was enacted by Wilbur Jensen, Merwyn Rickey and Locke McCorkle.

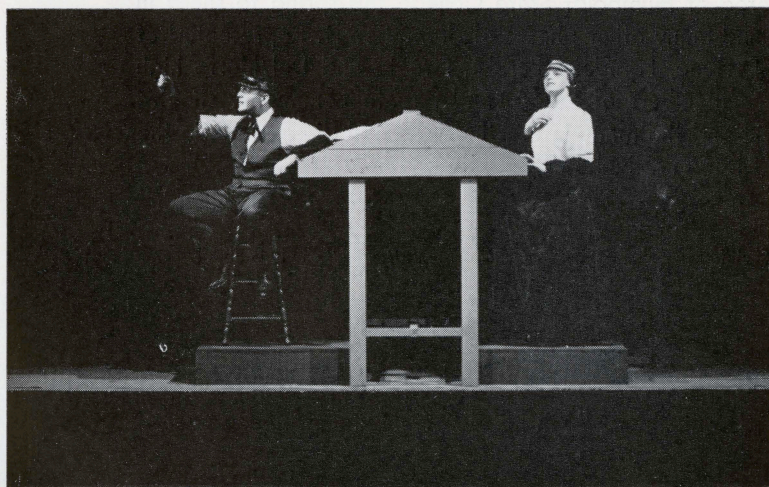

Mr. Zero (Wilbur Jensen) and Daisy Devore (Carol Beck) played the leading roles as persons who were bored in living the lives of white-collar workers.



The guests of Mr. and Mrs. Zero enlivened the play by satirizing a parlor visit.



John Snoddy, "The Magic Man," had many tricks up his sleeve for entertaining the delegates at the banquet.



These four youths from Arcata High School contributed their talent to the success of the Festival.

## DRAMATIC FESTIVAL

Over 180 delegates gathered at Humboldt State College this spring to share in plays, skits, readings, exhibits and many other phases of dramatic art. Represented at the meeting were Southfork, Fortuna, Ferndale, Eureka, Arcata and Del Norte high schools. Also represented were members of Eureka and Arcata community theatre groups. The showing of a movie and the many interesting talks and displays made the third Northwestern California Drama Festival a huge success.

"Gray Bread," a one-act play, was presented by Southfork Union High School.

"Gammer Gurton's Needle," an old English farce, was given by Fortuna High School.



# K. H. S. C.

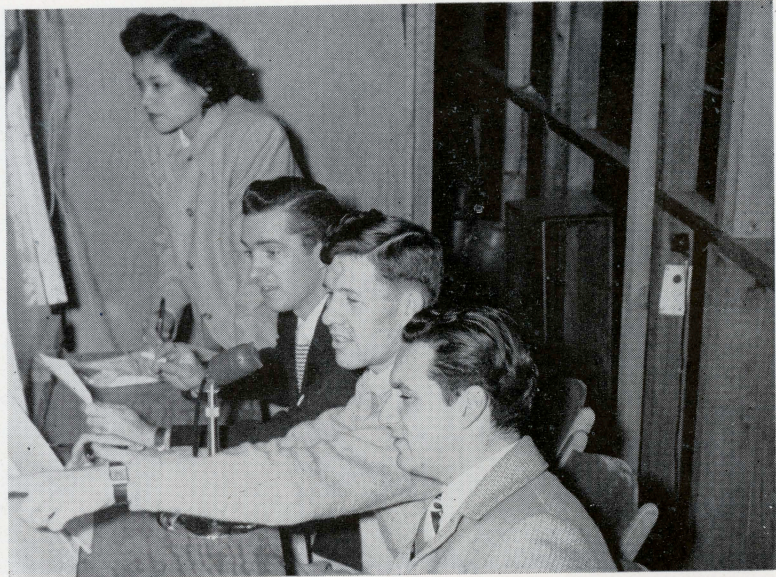

Bringing you play-by-play descriptions of HSC football games are Loretta Allen, Chuck Willcox, Pat Hofferbert, and John Papandrea, who are broadcasting from the press booth.

Marian Wurche, Loretta Allen, Dr. Don Karshner, Alf Braun, and Jan Oppenheimer boost the Fall drama production, *THE ADDING MACHINE*.

Planning the regular noontime record sessions are Dan Kurily, Wayne Miller, Chuck Willcox, Norma Gentry, Jan Oppenheimer, Bob Christensen, Loretta Allen, Roy Hilburn, Alf Braun, John Papandrea, and Hal Tupper.

At the control panel of KHSC are John Andrea, Judson Myers, Francis Morrel, M. A. Perry, and Dick Quintrell.

Participating in the Radio Workshop Forum are Mary Blitch, Alf Braun, Marian Wurche, Norma Gentry, John Papandrea, Bob Christensen, Joan Jepsen, Roy Hilburn, Pat Smith, Blain Johnson, and Loretta Allen.





#### MEN'S CHORUS

FRONT ROW, left to right: Richard Brian, Don Sato, Art Chase, Clarence Bevington, Rod Frost, William Greene, Merwyn Rickey, Woody Thompson. SECOND ROW: Rod Stock, Tom Hodge, Raphael Belluomini, Blaine Johnson, Al Sousa, John Shepard, Vince Caldwell. BACK ROW: Louie Asavis, Dewey Dolf, George Kinney, Roger Smith, Richard Grecian, Jim Hegner, Wilfred Wilson, Norbert Painter, Fred Tatka, Don Chesnut.



#### WOMEN'S CHORUS

FRONT ROW, left to right: Margo Haney, Mrs. Heuer, Mrs. Rice, Jackie Loeb, Marion Wurche, Pauline Nielson, Donna Sherman, Betty Everett, Charlotte Marks, Claire Valentine. SECOND ROW: Mary Cerney, Ruth Krenzen, Katherine Brazil, Joyce Santelli, Doreen Johnson, Louise Owens, Kathy Kiewatt, Lenore Hays, Ethel Crawford, Margaret Wurche, Donna Guthrey, Beverly Graham, Paula Elliott. BACK ROW: Lois Carlson, Nona Hogg, Joanne Compton, Shirley Pitlock, Edna Myer, Diane Trehearne, Pat Evans, Audrey High, Hilda Gardener, Marilee Cole, Barbara O'Brien, Joan Douglas, Mary Romero, Joan Anderson.

## MUSIC DEPARTMENT

#### A CAPPELLA CHOIR

FRONT ROW, left to right: Audrey Bliss, Fern Stahl, Dona Burbage, Ethel Crawford, Shirley Pitlock, Betty Everett, Alice Chegwiddden, Merideth Beck, Jackie Woody, Barbara Cutten. SECOND ROW: Margo Haney, Lois Winslow, Wilmoth Gillespie, Rickey Boyd, Kathleen Shumate, Joan Thompson, Kittie Baker, Pauline Nielson, Loa Kingston, Helen Brumfield, Marilee Carol. THIRD ROW: Mr. Lee Barlow, Marvin Crawford, Evo Lourenzo, Bill Crane, Chet Bosch, Dewey Dolf, Harry Gift, George Kinney, Bob Cochran, Donn Stephens, Alice Crane. BACK ROW: Bob Hallmark, Gene Cochran, Wayne Miller, John Gasser, Sidney Smith, Dave Tolle, Milt Makoski, Leon Pike, Clay Carley, Bill Wilkins, Roger Smith.





### THE HUMBOLDT LITTLE SYMPHONY

The Humboldt Little Symphony, a representative group of community-college musicians, includes high school and college teachers and students and local professional men. The orchestra performs an average of three concerts a year. This season it has given its annual January and Spring concerts and participated in the first annual Popera. The appearance in Crescent City was the first Spring trip of the Humboldt Little Symphony.

### CHARLES FULKERSON

At the end of this year, Charles Fulkerson is leaving Humboldt State on a leave of absence in order to study at Columbia University and at the Juilliard Institute of Music. He has been teaching classes in instrumental music, and directing the college chorus and little symphony orchestra during his professorship at Humboldt. Students will always remember him for his friendly personality and wholehearted support of student activities.





## ' ' D O W N I N T H E V A L L E Y ' '

The combined talents of the Humboldt State College A Cappella Choir and The Players produced a very successful presentation of "Down in the Valley," a modern folk opera by Kurt Wiell and Arnold Sundgaard.

The opera, based on folk tunes of the southern mountains, featured Shirley Pitlock as the soprano lead in "Jenny Parsons," a lovable hill country girl, and Donn Stephens, convincing and likeable as "Brack Weaver." Continuity of the opera was given by the "Leader," portrayed by Wayne Mil-

ler. John Gasser was seen in the role of sinister "Thomas Bouche," Milt Makoski as Jenny's father, and Dave Tolle as the kindly prison guard.

The choir gave an excellent performance in colorful costumes of rural America of the past generation. The piano accompanist was Charles Fulkerson and the directors were Leland Barlow and Don Karshner. The scenery was designed and constructed under the supervision of John Van Duzer.

Art students ponder over a project in clay modelling. Stuck? Just ask Mel Schuller for suggestions to discover a solution.



## ART EXHIBITS

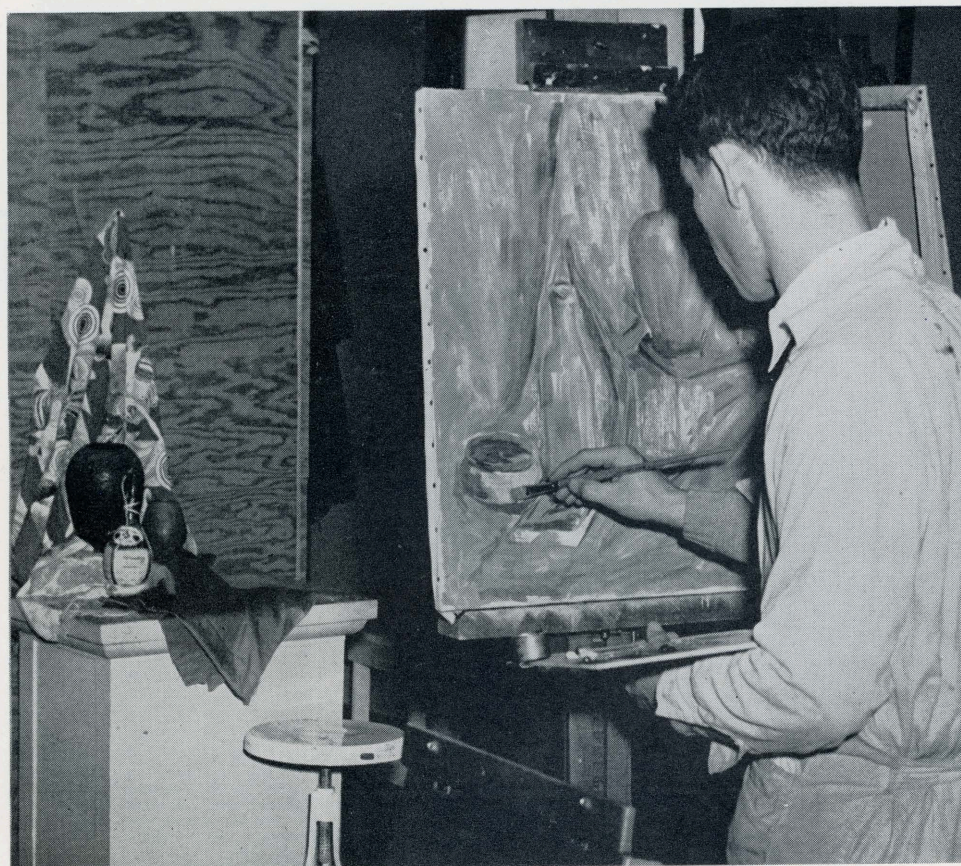

Pat Hofferbert relaxes long enough from campus activities to pick up a brush. Many other Humboldt students like Pat find painting to be an enjoyable pastime.



Artistic designs in wood and rope set the theme of the art exhibit.

Watercolor designs and oil paintings were part of the college students' exhibit.



Work of local professional artists was one of the main features of the Festival.

Between classes, students took time to admire and criticize works displayed for visitors.

# ART



Students from surrounding schools visited the Art Festival. In this photograph, children from C.E.S. are given a lecture by student-teacher Laurald Stebbins.



# FESTIVAL

The annual Art Festival, sponsored by the Humboldt State College student body and art department, is one of the few exhibits of its kind that is given in this region. Many professional and amateur productions by artists of Humboldt and Del Norte counties are exhibited for the appreciation of both the students and the community.

Featured in the Art Festival of 1949 were works by local professional artists, a private collection of Nelson C. Bowles, and exhibits by students of Humboldt State College and of the public schools.



• SPORTS





#### SONG LEADERS

Dona Burbage, Norma Gentry, Janet Oppenheimer, and Eleanor Lorenzo

## FOOTBALL

#### VARSITY SQUAD

FRONT ROW: Bob Armstrong, Bob McWilliams, Gene Cox, Mark Melendy, Tom Viracola, Dick Lawitzke, Chuck Piper, Eddie Oliveira, Tex McKown, Ken Dunaway, Pete Vellutini. SECOND ROW: Jack Smith, Mahlon Marshall, Arlan King, George Young, Bill Dumond, Louie Manville, Jack Newman, Swede Jensen, Mel Klein, Lauren Bishop, Jack Norton. BACK ROW: Lou Tsoutsouvas, Bob Crittenden, Bill Thayer, Walt Greene, Jack Stoops, Jerry Schroeder, Gordon Schroeder, Clyde Johnson, Bill Greene, Tom Seufert, Red Wright, George Renworth.



With two new grid mentors, Coach Lou "Choo-choo" Tsoutsouvas and his able assistant, Jack Norton, the Humboldt State Varsity football team was formed into the strongest squad in our school's history.

When they beat the Southern Oregon eleven in the first part of the season, it looked as though they were going to be the conference champions, but the breaks were stacked against them.

Three men from our squad made the first string All-Conference Team this year: Tom Viracola at tackle, Gordon Schroeder at guard, and Dick Lawitzke at center. We also placed three men on the second string All-Conference team. These were Co-captains Tom Seufert and Marvin "Tex" McKown at guard and at fullback, and Grady Lawrence at end.

Not unusual with college teams, every year some of the players graduate and leave holes in the team, which are sometimes hard to fill. Mark Melendy, a senior and our first-string quarterback, will no longer be seen in action on the college gridiron. Tex McKown, another man of might, hangs up his suit to enter the coaching profession. Jack Newman and Bill Dumont, both of whom were out part of the year with injuries, also leave us for the teaching field. Clarence Ferguson, a graduate in physical education, will be greatly missed. These men's performance on this year's team will never be beaten. We wish them all the success in life.

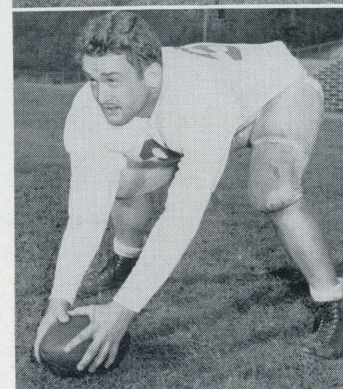

Tom Seufert, Guard  
Dick Lawitzke, Center

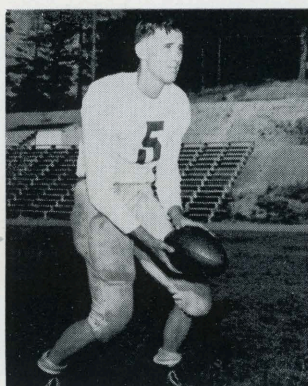

Mark Melendy, Quarterback

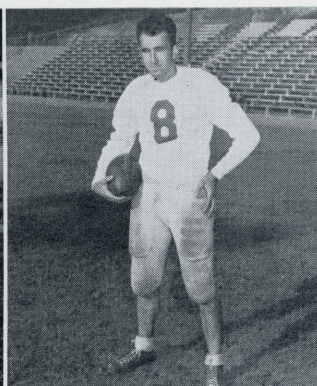

Eddie Oliveira, Halfback

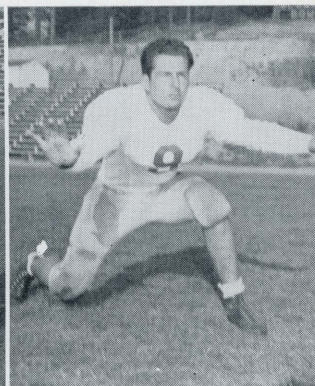

Mel Klein, End

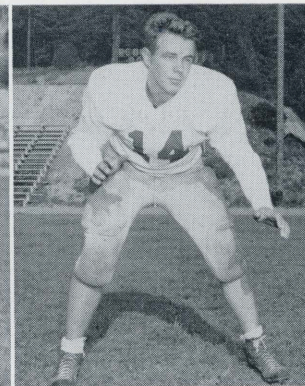

Loren Bishop, Tackle

## SCORES

|                                   | Opponents | HSC |
|-----------------------------------|-----------|-----|
| Fairfield Army Air Base.....      | 0         | 34  |
| La Verne .....                    | 0         | 27  |
| Southern Oregon .....             | 0         | 6   |
| San Francisco .....               | 13        | 7   |
| Vanport .....                     | 7         | 13  |
| Cal Aggies .....                  | 15        | 7   |
| Cal Poly of San Dimas .....       | 6         | 26  |
| Chico .....                       | 7         | 0   |
| Oregon College of Education ..... | 0         | 25  |



Suspense and anticipation mark the faces of these hopeful players, and needless to say, of Coach "Choo-choo" and his assistant, Jack Norton.

All-Conference Champs

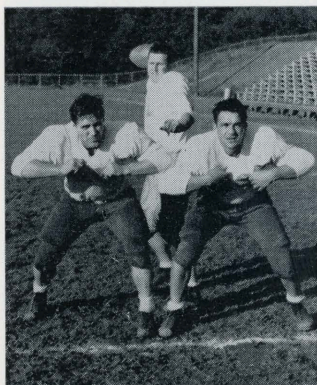

Tom Viracola, Tackle

Jack Smith, Half



Jerry Schroeder, Half

Ken Dunaway, Half

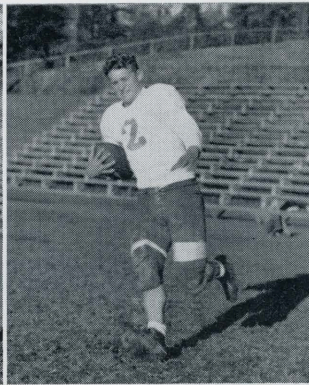

Clyde Johnson, Fullback

Tex McKown, Fullback

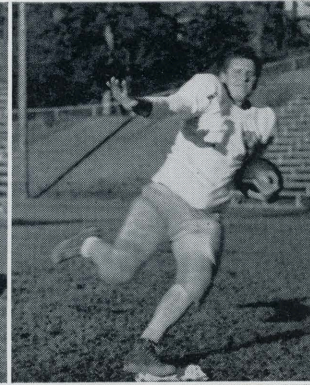

Gordon Schroeder, Guard

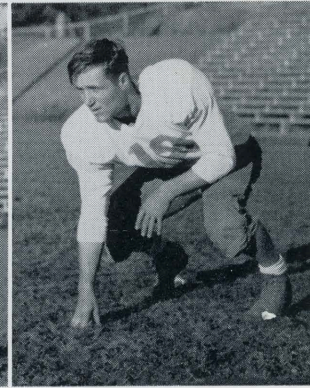
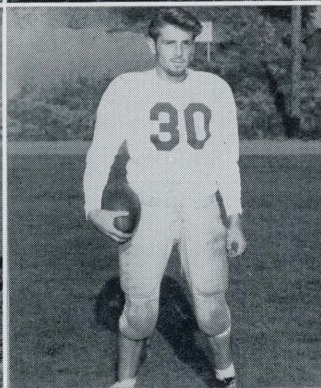



Tex McKown is carrying the ball and making yardage during the Humboldt-Chico game.

The Humboldt line goes into action in the Fairfield Air Base game—the first game of the season.

Throwing a beautiful tackle, an unidentified HSC man stops his opponent from running an open field for a touchdown in the Oregon College of Education game.

**YELL LEADERS**  
John McMurrin and  
Larry Dake.

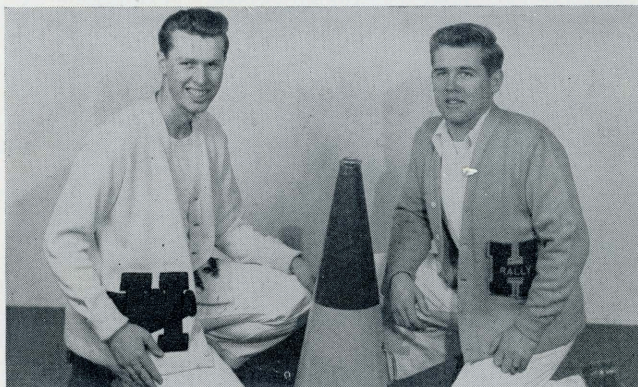



FIRST ROW, left to right: Ernie Cunningham, Bill Palmer, Eddie Oliveira, Jack Smith, Kenny Dunaway, Keith Crane.  
SECOND ROW: Bob Marsh, Bob Brambani, Bill Goetz, John Klingenspor, Mel Klien, Dave Dana.

## BASKETBALL

JACK SMITH, guard  
ERNIE CUNNINGHAM, guard

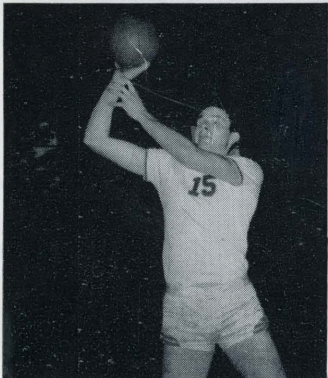
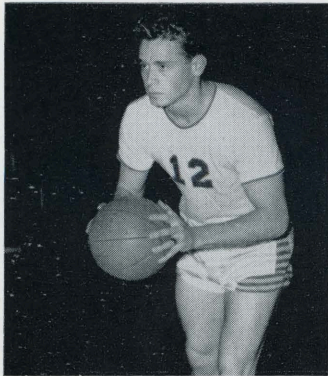

BILL GOETZ, center  
KENNY DUNAWAY, forward

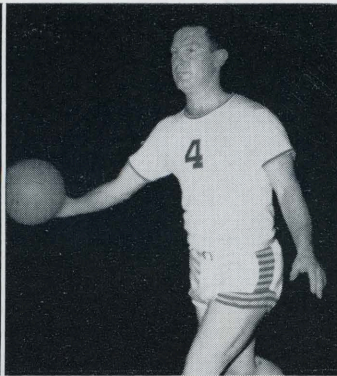

### SCORES

|                                  | Opp. | HSC |
|----------------------------------|------|-----|
| Southern Oregon.....             | 40   | 52  |
| Southern Oregon.....             | 54   | 50  |
| Southern Oregon.....             | 69   | 58  |
| Southern Oregon.....             | 59   | 36  |
| Oregon College of Education..... | 58   | 60  |
| Idaho Nazarenes .....            | 41   | 59  |
| San Francisco State.....         | 41   | 35  |
| San Francisco State.....         | 76   | 49  |
| San Francisco State.....         | 55   | 68  |
| San Francisco State.....         | 36   | 64  |
| Oregon Tech .....                | 35   | 56  |
| Oregon Tech .....                | 39   | 52  |
| Seattle Pacific .....            | 47   | 60  |
| Chico State .....                | 49   | 44  |
| Chico State .....                | 47   | 43  |
| Chico State .....                | 55   | 21  |
| Chico State .....                | 53   | 34  |
| Sacramento .....                 | 34   | 37  |
| Cal Aggies.....                  | 30   | 55  |
| Cal Aggies.....                  | 49   | 36  |
| Cal Aggies.....                  | 45   | 37  |
| Cal Aggies.....                  | 50   | 41  |
| Oakland Bittners.....            | 51   | 38  |

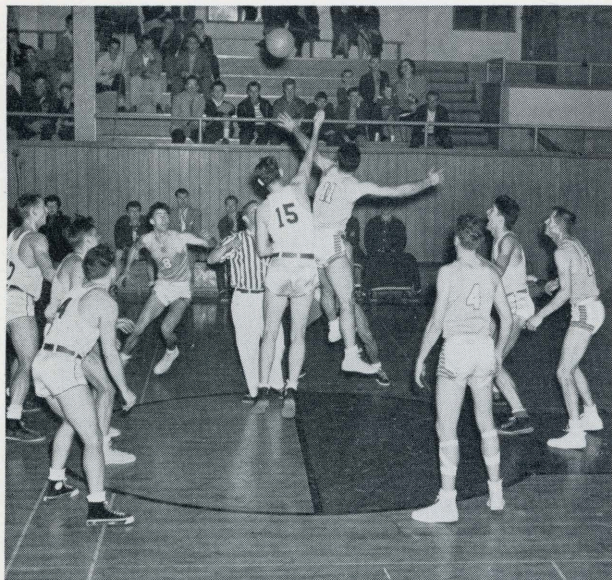

Chico State game

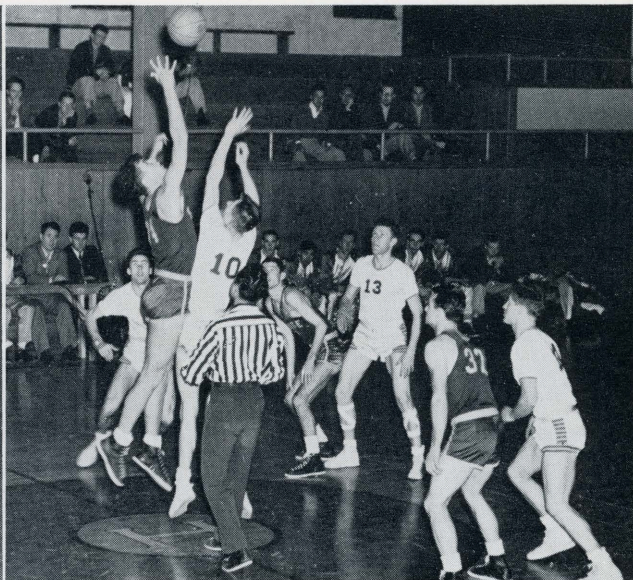

San Francisco State game

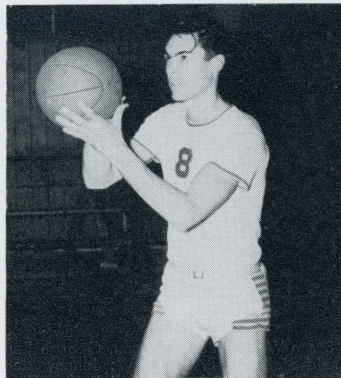
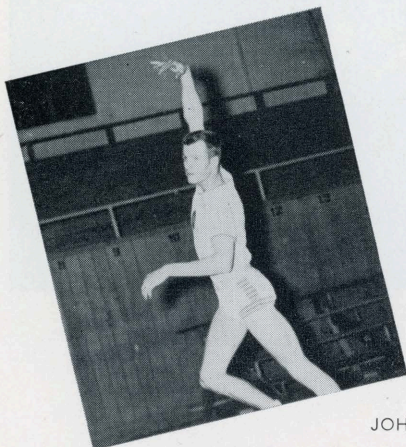

BOB MARSH, forward

JOHN KLINGENSPOR, guard

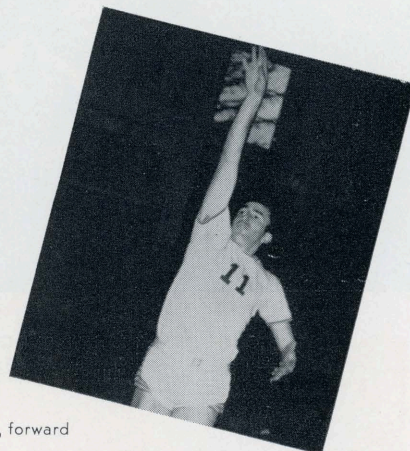

EDDIE OLIVEIRA, forward

Cal Aggie game

Idaho Nazarene game

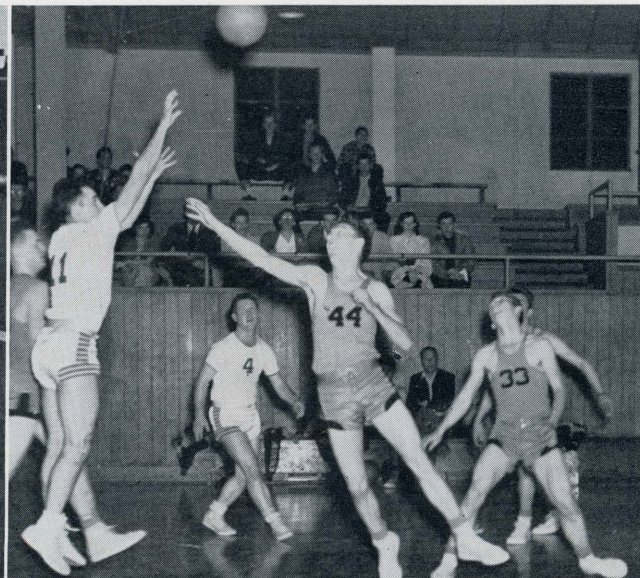
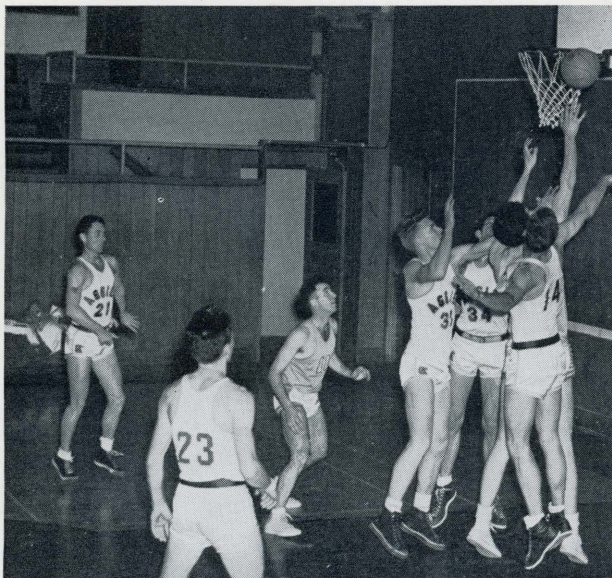

# BASEBALL



TEAM OF 1948

FRONT ROW, left to right: Dick Oliver, Byron Wilson, Bud Peterson, George Renworth, Finn Kiskila, Royce Lima, Bob Bell, Eddie Oliveira, Ken Dunaway, Laurald Stebbins. BACK ROW: Johnny MacDonald, Spike Naylor, Don Carlson, Mike Whalen, Bill Bailey, Spider Klingenspor, Joe Newman, Ted Anvick, Chuck Piper, Red Hunt, Mr. Conrad.

# • ADVERTISEMENTS



"THE HOME OF VOLLAND GREETING CARDS  
FOR ALL OCCASIONS"

### Artcraft Printers and Stationers

School Supplies, Wedding Invitations and Announcements,  
Personalized Stationery, SHAEFER, PARKER,  
AND ESTERBROOK PENS

All Types of Commercial Printing.

Phone 271

Eureka

625 Fifth St.

---



"Always a Pleasant Atmosphere"

### THE ALIBI COCKTAIL LOUNGE

Arcata

California

---

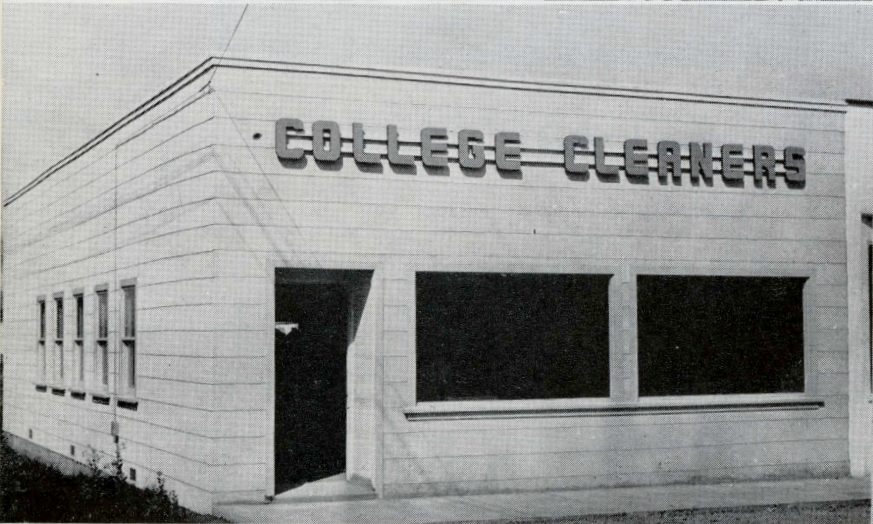

### COLLEGE CLEANERS

"Dry Cleaning at its Best"

18th and H Streets

Arcata

---



### BEER INSURANCE AGENCY

Real Estate and Insurance

932 G Street

Arcata

Phone 41

The World's Largest Bank is Your  
Local Neighbor

## BANK OF AMERICA

Arcata Branch

E. L. Stromberg, Manager

---

Radios, Consoles, Portables  
Complete Repair Services — Low Rates

## MURPHY ELECTRIC COMPANY

WASHERS, REFRIGERATORS, FREEZERS

All Approved Appliances  
EZ Terms

Next to Post Office

Phone Arcata 20

---

## CALIFORNIA FABRICATORS

Arcata

California

---

## HAPPY HILL'S

Everything to Wear

Phone 104

Arcata

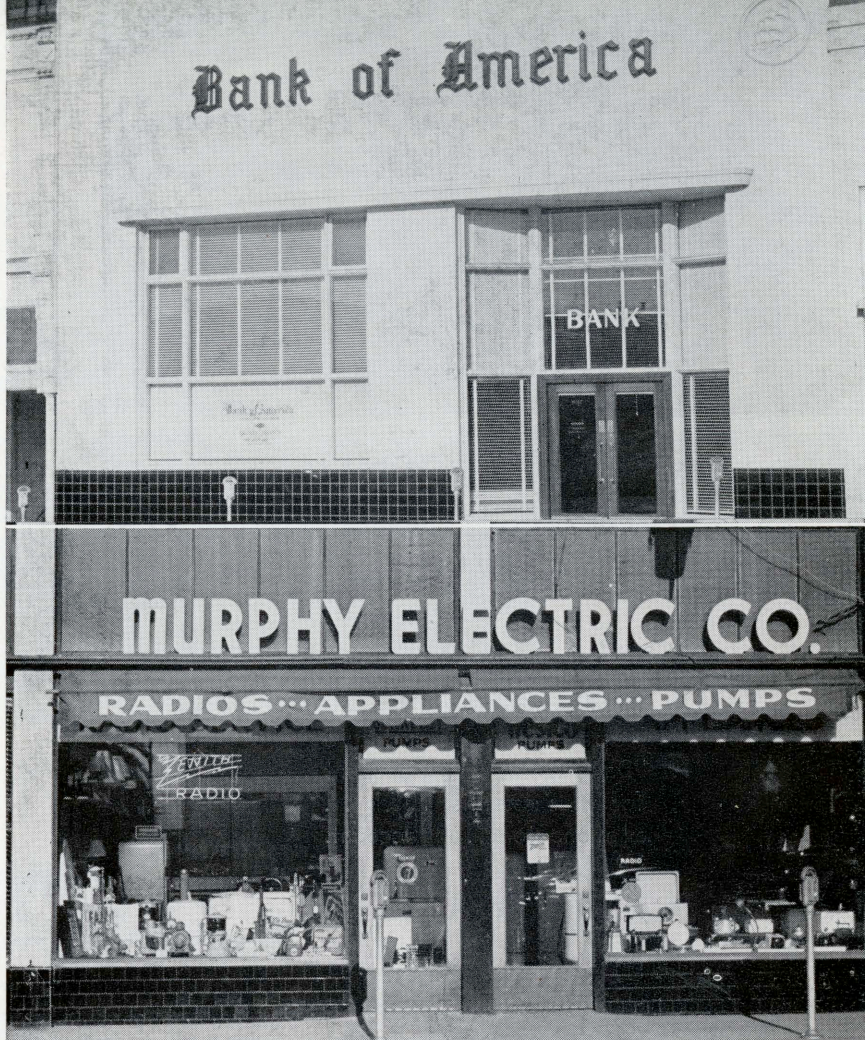



Humboldt's most complete Department Store. Have "Dad" open a charge account for your essential needs . . . all at one store . . . one account.

For All Your Needs

## SHOP AT BRIZARDS

ON THE PLAZA

- Clothing and Dry Goods
- Home Furnishings
- Hardware and Notions
- Groceries and Meats

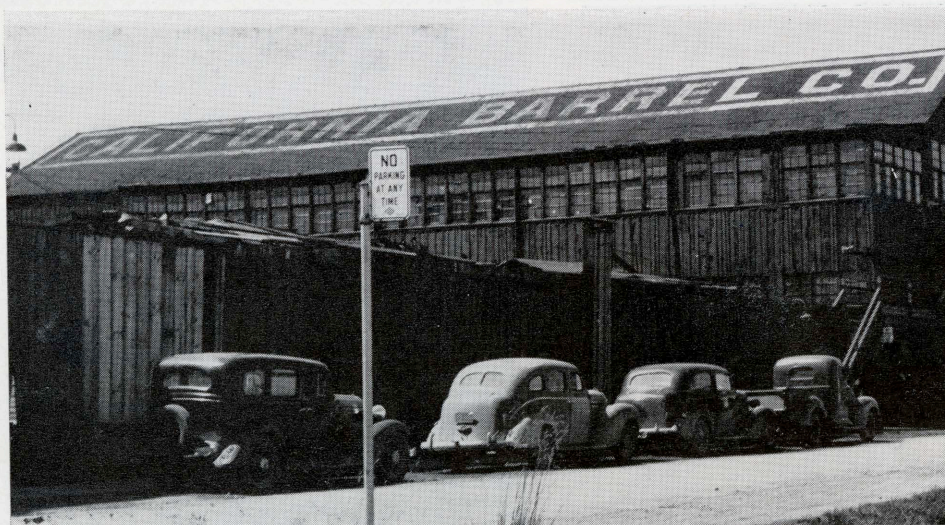

THANKS TO THE  
CALIFORNIA BARREL CO.  
Ltd.

A True Friend to  
HUMBOLDT STATE COLLEGE

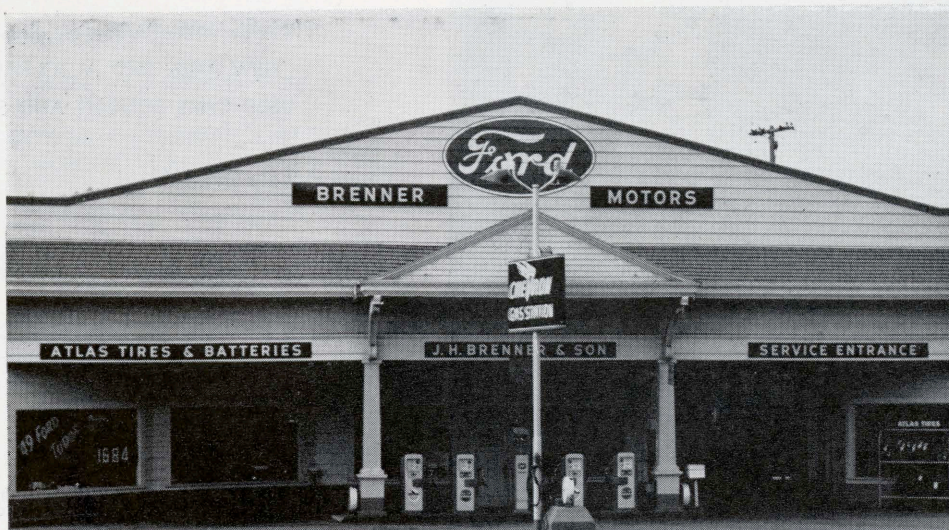

# J. H. BRENNER & SON

SCOTIA

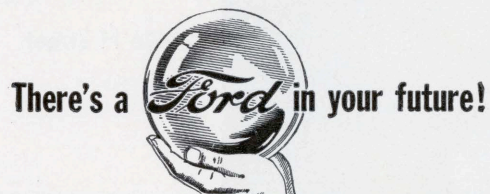

CALIFORNIA

Best Wishes from the makers of  
**MASTER BREAD**



VERN BAILEY, your Master Bread Man

*Popular Because It's* **GOOD!**

FLUHER'S BAKERY

EUREKA, CALIFORNIA



## B & M AUTO WRECKERS

Half mile north of Arcata on Highway 101  
NEW AND USED AUTO PARTS  
USED CARS BOUGHT AND SOLD

Phone Arcata 292-W

Arcata



## BENZINGER RADIO SERVICE

"ALL YOUR RADIO NEEDS"

426 H Street

Eureka



## BUSINESS EQUIPMENT CO.

OFFICE SUPPLIES AND EQUIPMENT

Phone 3575

627 Fifth Street

Eureka



## THE VARSITY

Home of Varsity Ice Cream

FOUNTAIN • LUNCH  
SHORT ORDERS

Paul and Ann Ely

Arcata

## THE CAROLYN SHOPPE

CAROLYN WALKER

Fifth Street at E - Rohner Bldg., Eureka

"Humboldt's Only Exclusive and Complete Bridal Service"

WEDDING GOWNS • ATTENDANTS' GOWNS  
FORMALS BY NATIONALLY-KNOWN DESIGNERS

Largest selection of millinery in all Northern California.  
Miss Dorothy Simmons in the photograph at the right  
models a wedding gown from Carolyn's.



TOYS • GIFTS

## C. O. LINCOLN COMPANY

BOOKSELLERS AND STATIONERS

615 Fifth Street

Eureka



IT'S

## OLIVER'S

FOR DIAMOND ENGAGEMENT RINGS

Across from The State Theatre

Corner 4th and G Streets

Eureka



## PENNEY'S

HUMBOLDT'S FRIENDLY DEPARTMENT STORE

Fifth and G Streets

Eureka



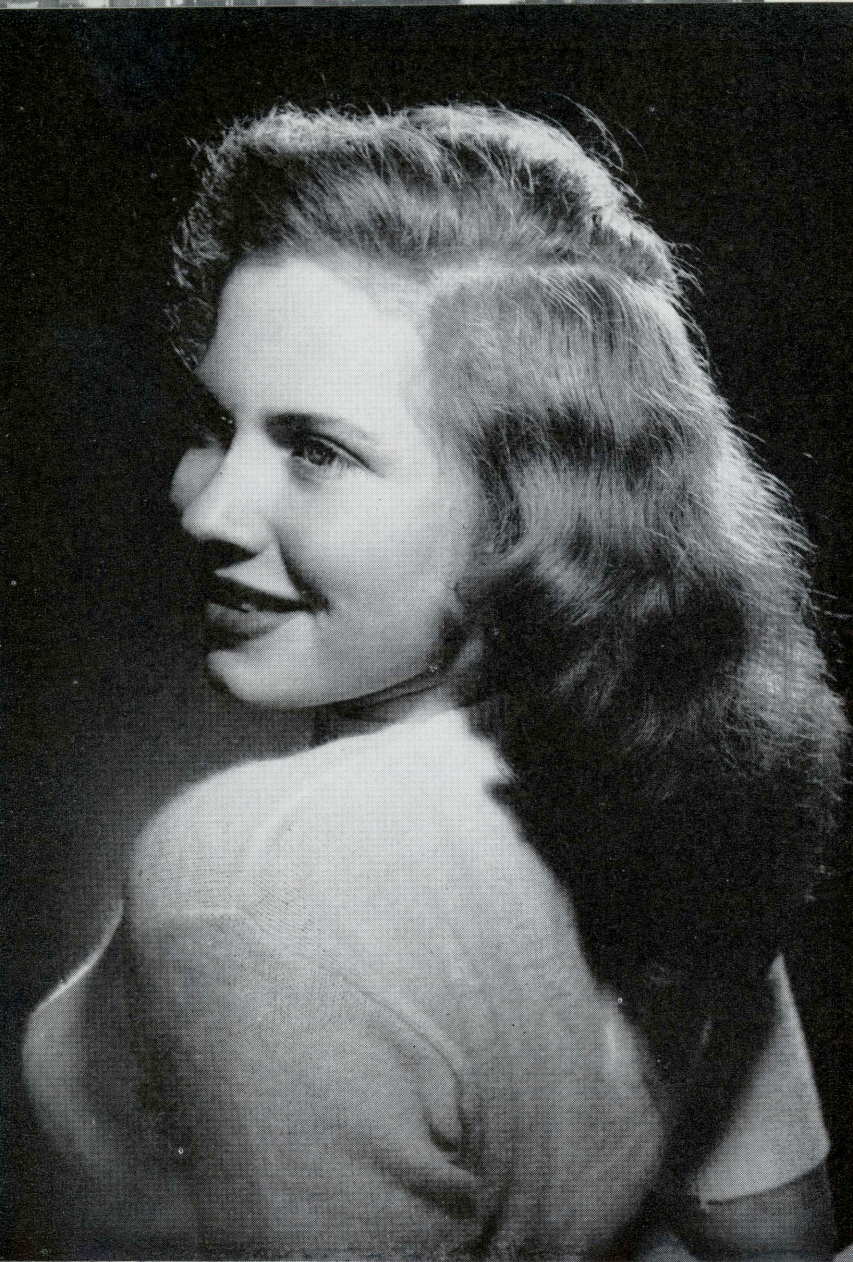

Dona Grace Burbage, a freshman student, was chosen by a board of Humboldt State students to represent the college upon request from the California State Polytechnic College at San Luis Obispo. Each year Cal-Poly sends an invitation to one of the co-educational state colleges for a queen to reign over its Poly-Royal Festival held on April 29th and 30th.

Not only was Dona present for the Poly-Royal, but she also went to Cal-Poly in January for publicity purposes. Culminating the activities at the Poly-Royal were a parade of floats and the Coronation Ball, both events in honor of the queen.

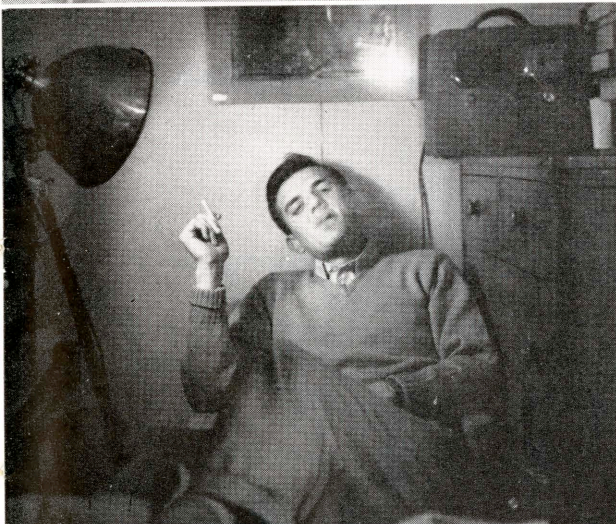
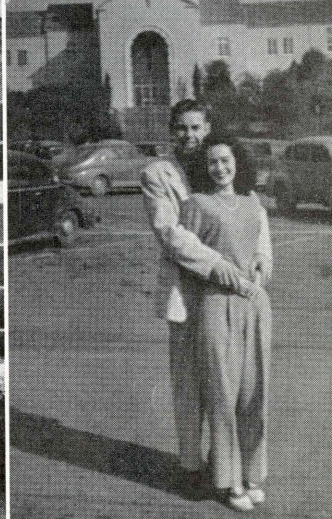



## DANIELSON'S

The Home of  
HART SCHAFFNER and MARX CLOTHES

Corner 4th and F Streets

Eureka

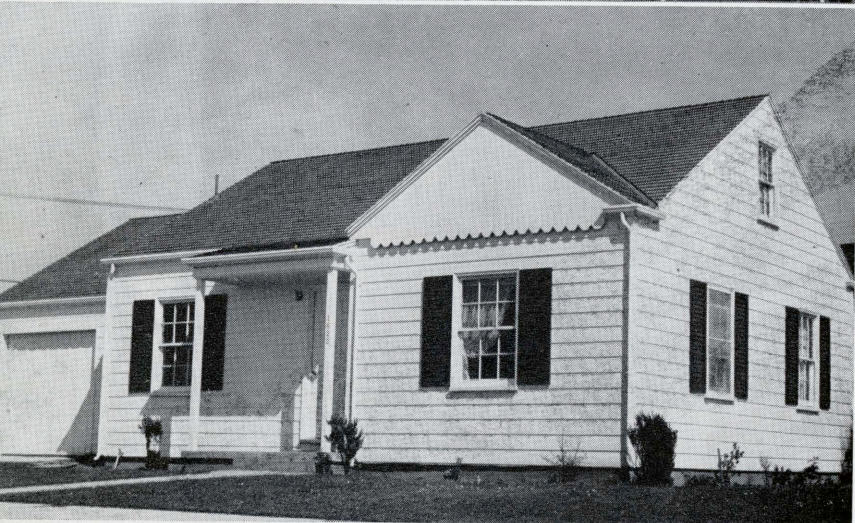

## BLAKESLEE-SPIERING COMPANY

Home Builders Throughout the Northwest

Phone 4480

350 E Street

Eureka



## Standard Furniture Company

"Three Floors of Fine Furniture Appliances"

Phone 448

5th and H Streets

Eureka



## BOWMAN'S DRUG STORE

of

Fortuna

## SCOTIA INN

Scotia, California



---

## HARBER'S INSURANCE AGENCY

"Everything in Insurance"  
Protection — Service

Representing  
Northwestern Mutual Life Insurance Co. of Milwaukee

850 N Street

Fortuna

Phone 2122

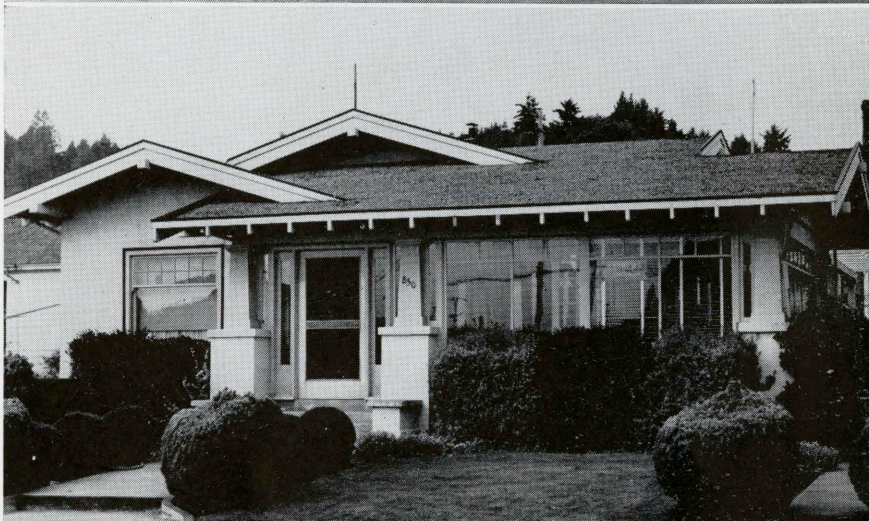

---

## WHITE GROCERY

Home-Owned — Free Delivery

Phone 2292

1155 Main Street

Fortuna



---

## G. L. SPEIER COMPANY

Lumber Manufacturer

„Green and Dry Pine Mill Wood

Phone 136

942 G Street

Arcata



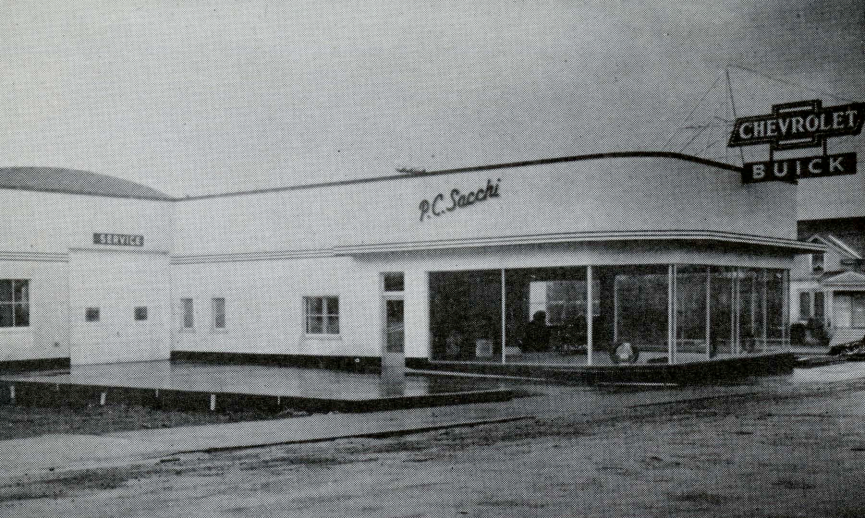

## SACCHI'S

Since 1919

BUICK — CHEVROLET

TOTAL SERVICE BY TRAINED MECHANICS

With Modern Equipment and Tools

Phone 88

Arcata



## NED'S

QUALITY CLOTHES FOR MEN

Michael-Stern Suits — Manhattan Shirts

Knox Hats — Packard Shoes

Phone 59-M

Arcata Hotel Bldg.

Arcata

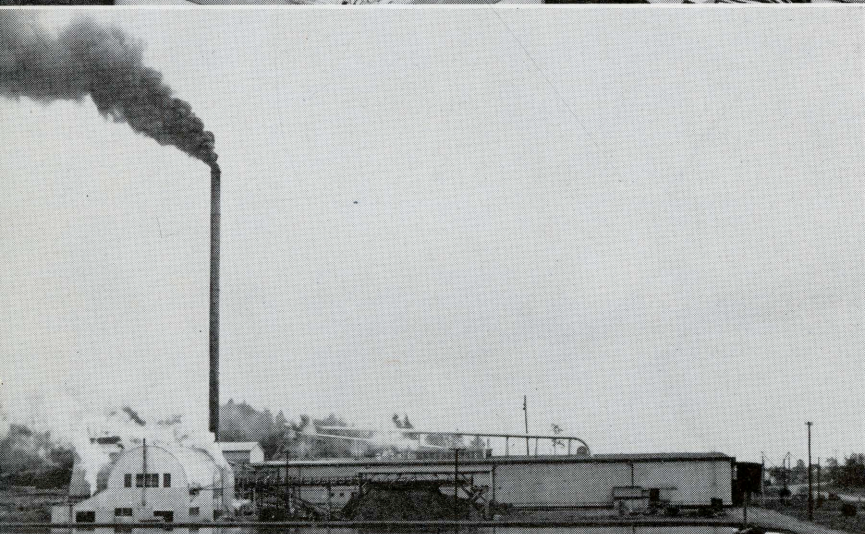

Congratulations Class of '49

Humboldt Plywood Corporation

Arcata

California



## COLLEGE NEWSSTAND

Magazines — Soda Fountain

Phone 77

1111 F Street

Arcata

## BIG FOUR

CHICKEN, RAVIOLI and  
BROILED STEAK DINNERS

"Banquets and Private Parties"

Phone 215

Arcata



## LUTHER HUNT MOTORS

"Your Friendly Ford Dealer"

675-8th Street

Arcata



## HORNBROOK'S

First in Fine Footwear

617 Fifth Street

Eureka



Eat 'em Here . . . . Take 'em Away

## RAY AND STAN'S DONUTS

For Special Orders Phone Arcata 359

18th and G Sts.

North Arcata





## CHAPEL OF THE REDWOODS

Lee Browne — Ruth Browne

770 Tenth St.

Arcata



Complete Home Furnishings

Let

**FEUERWERKER'S**

Furnish Your Home

854 Ninth St.

Arcata

Phone 168



CONGRATULATIONS  
FROM

**COLLEGE FOUNTAIN GRILL**

The Plaza

Arcata



Meet Your Friends  
Where Friendship Grows

**G and M CAFE  
and  
COCKTAIL LOUNGE**

We serve breakfast, lunch and dinner

Featuring — SEAFOODS, STEAKS, AND CHICKEN

1 Mile North of Arcata

Phone Arcata 532



~~NOV 11 73~~

1/16/79 5 pm. RB

GAYLORD

PRINTED IN U.S.A.



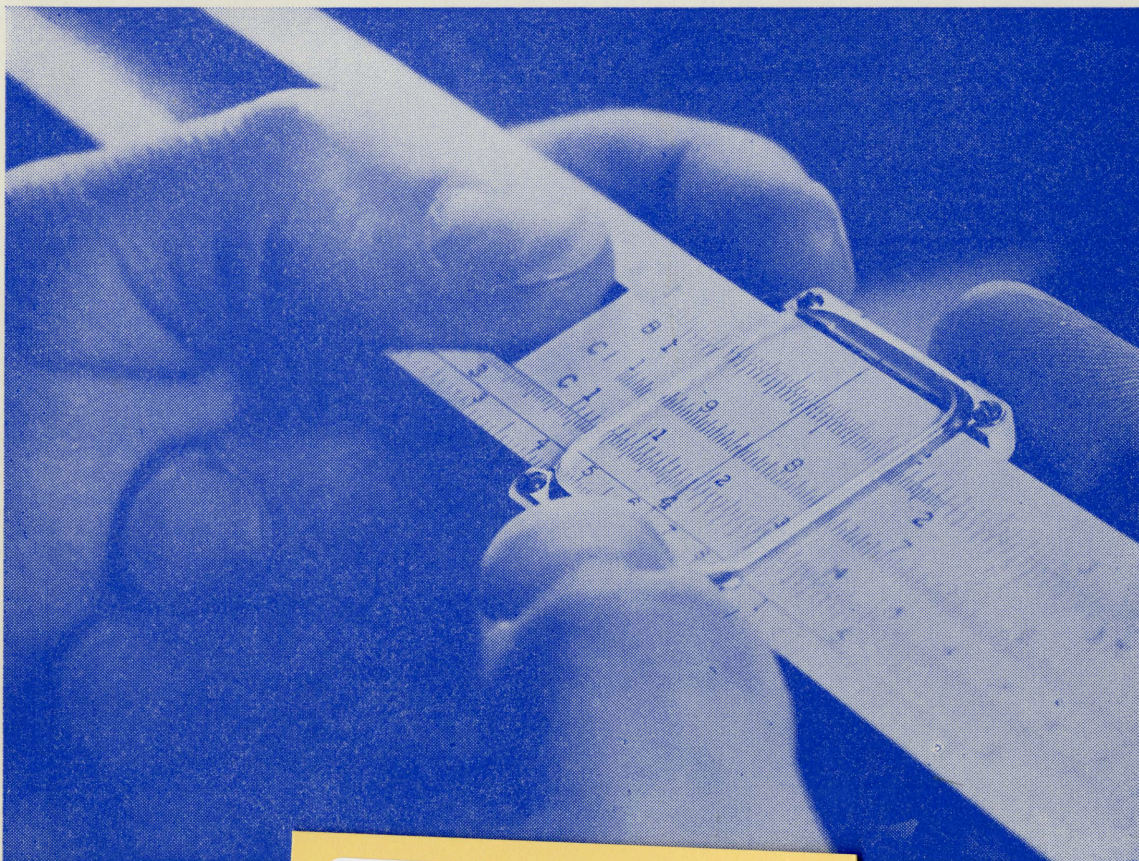

LD729.6 A6 S45 1949 / Archives



Library Use Only

LD  
729.6  
A6  
S45  
1949  
ARCHIVES

LIBRARY USE ONLY

The Library  
Humboldt State College  
ARCATA, CALIFORNIA

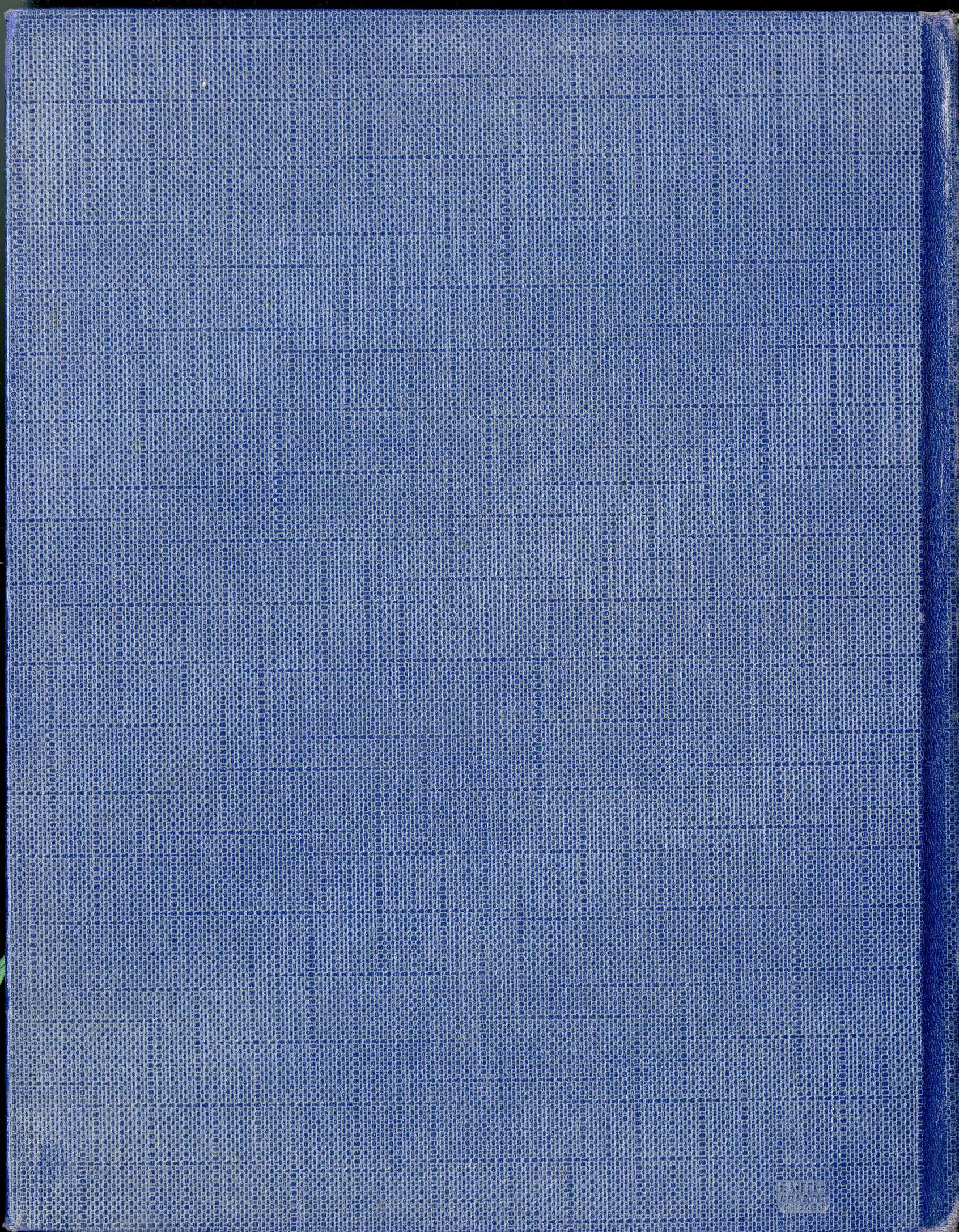

SMITH  
SONNET  
LIBRARY